The Weather
Yesterday: High, 65. Low, 60.
Today: Showers. Low, 54.
Complete Weather Details on Page 17.

THE ATLANTA CONSTITUTION

For 73 Years An Independent Georgia Newspaper, Georgia Owned and Georgia Edited

The South's Standard Newspaper
Associated Press United Press
North American Newspaper Alliance

VOL. LXXIII., No. 165. ONLY MORNING NEWSPAPER PUBLISHED IN ATLANTA ATLANTA, GA., MONDAY MORNING, NOVEMBER 25, 1940. Entered at Atlanta Post Office As Second-Class Matter. Single Copies: Daily, 5c; Sunday, 10c. Daily and Sunday: Weekly 25c; Monthly $1.10

FREIGHTER SHELLED BY PHANTOM RAIDER OFF PUERTO RICO NEAR NEUTRALITY ZONE

RAF Bombers Hurl Blazing Destruction On Vital Axis Cities From Berlin to Italy

Throngs Watch Battles Rage Along Coast

Rail Yards in German Capital Left in Mass of Flames.

By the Associated Press.

LONDON, Nov. 24.—In one of the mightiest attacks yet in its ever-broadening offensive, the RAF drove home slashing overnight blows at both ends of the Rome-Berlin axis from Turin, Italy, to the Nazi-held continental coast by way of Berlin, the air ministry announced today.

Another heavy attack opened on the coast tonight in the Boulogne area. As the attack spread, the coastline was lighted up for miles by anti-aircraft fire and by flares dropped by the RAF as they searched out their targets.

An hour after the raids started the fighting was still going on and England's shores were lined with men and women watching the distant battle of planes and anti-aircraft guns.

Vital Objectives Bombed.

From yesterday's dusk to today's dawn British bombers kept at it and returned home with accounts of blazing destruction left in such vital objectives as Berlin's Pulitzstrasse and Lehrter freight yards, Essen's sprawling Krupp works and the Royal Italian arsenal and the Fiat works at Turin.

Other targets included Leipzig and Duisberg-Ruhrot in Germany; and Boulogne, Brest and Lorient in German-occupied France.

Describing the Berlin raid, the air ministry news service said the attacking planes reached the German capital before 8 o'clock last night and started at least 10 big fires in the Pulitzstrasse and the Lehrter freight yards.

Rail Yards Pounded.

Another formation bombed the rail yards between Berlin's Potsdamer and Anhalter stations with 1,000 incendiaries and numerous explosives, it related.

"The interior of my bomber was lit up as though we had an electric torch," said one pilot. "We could see Unter Den Linden and the Tiergarten easily.

"There was an uncanny silence when we came over Berlin. Then their ack ack (anti-aircraft) began firing.

"While one of our bombers was held in the searchlights two Messerschmitts attacked. The pilot turned his machine toward them to avoid their fire and the fighters broke away."

Bordeaux Police Arrest 146 Communist Suspects

VICHY, France, Nov. 24.—(AP)—Police in Bordeaux were reported today to have arrested 146 Communist suspects as a result of distribution of "subversive" leaflets.

In Other Pages

Church news.	2, 3
Classified ads.	16, 17
Comics.	14, 15
Daily cross-word puzzle.	14
Editorial page.	4
Ralph McGill Ralph T. Jones Westbrook Pegler Robert Quillen Joseph Alsop and Robert Kintner	
Dudley Glass.	5
Louis D. Newton.	5
Obituaries.	17
"Star Struck."	14
Radio programs.	16
Society.	13
Sports.	6, 7
Theater programs.	18
Women's page features.	12
Eleanor Roosevelt Sheilah Graham Dr. William Brady Ida Jean Kain Dress Patterns.	

NAZI BOMB THAT DIDN'T KILL—Salvage workers remove aerial bomb which British sources say was found in shattered rack of German bomber that crashed at Bromely, Kent, demolishing two houses. Bombs in rack did not explode and were removed from wreckage along with body of one German airman.

British Troops Regain Continental Foothold

Troops on Greek Mainland; Italians Still in Flight on Albanian Front.

ATHENS, Nov. 24.—(AP)—British soldiers, forced from Europe last summer on the fall of France, have regained a continental foothold on the Greek mainland, it was disclosed tonight as Greek troops pushed on into Albania.

British warships transported an undisclosed number of soldiers across the Mediterranean without interference from Italian planes or warships, it was reported, and landed them at Greek ports some time ago. They were welcomed enthusiastically by the populace and since have been aiding the Royal Air Force in its battle against the Italians.

In the Greek-Italian fighting, a Greek spokesman said, advance units of the Greek army have reached Pogradetz, about 25 miles north of Koritza, the base which was captured last week from the Italians.

He also confirmed reports that the Greeks have occupied Maschopolis, about 11 miles northwest of Koritza.

Other reports said the Greeks have occupied the rocky heights above Argirocastro, main Italian base in Southern Albania, in the general drive, which has carried some units 19 miles forward.

A Retuers, British news agency, dispatch from Belgrade, Yugoslavia, said reports reaching that capital declared Greek advance forces had entered the outskirts of Argirocastro.

Royal Air Force headquarters disclosed that Air Chief Marshal Sir Arthur Longmore, commander of all British air forces in the Mediterranean, made a quick visit to Greece and inspected RAF squadrons.

The RAF said he expressed satisfaction at the speed and efficiency with which the units went into action and with their successes.

All Leaves Cancelled In Nazi Army in Alsace

BERN, Switzerland, Nov 24.—(AP)—Reports reaching here said all leaves have been cancelled in the German army of occupation of Alsace and Lorraine. No explanation was given.

German troop movements from Baden to Alsace continued.

Berlin Warns Greece As Slovakia Joins Axis

Nazis Call Metaxas 'Tool of British'; Tiny Nation To Let German Troops Pass.

BERLIN, Nov. 24.—(AP)—The first chilly warning to Greece from Germany came tonight in a statement by the semiofficial Deutsche Diplomatisch-Politische Korrespondenz asserting that Premier General John Metaxas, of Greece, has "made himself openly a tool of the British policy of spreading war."

The statement came shortly after Slovakia, tiny nation made up of the remnant of Czechoslovakia, had signed the Axis military and economic pact and promised to rush to the aid of Germany, Italy and Japan in the event they are attacked by some outside power not already at war.

The semi-official publication declared that General Metaxas' statement that he was fighting for all the Balkans, was "extraordinarily risky and dangerous."

Bela Tuka, 60-year-old premier of the 20-months-old republic, pledged the "blood of Slovakia's sons" to uphold the Axis pact. His country thus became the sixth nation to join the Axis lineup. Bulgaria is expected to make a similar commitment, possibly tomorrow.

The pact was signed in the Reich's chancellory amidst the usual ceremonies. It was identical with previous documents except for substitution of the name "Slovakia."

More important than the mere signatures of Hungary, Rumania and Slovakia, however, is the generally-accepted belief that the signatory Balkan powers recognize the pissibility of the war spreading farther into the eastern Mediterranean under conditions necessitating the movement of troops across their territory.

Thus piece by piece Germany apparently is clearing the way for what militarily seems most likely—the bulging of war in a new sphere.

Vichy Accuses RAF in Raid On Marseilles

France Demands Apology for Bombing That Killed Four.

VICHY, France, Nov. 24.—(UP) The French government today demanded a formal apology and full reparations from Great Britain for the aerial bombing of Marseilles last night.

British planes circled the French Mediterranean port for more than an hour between 10:30 o'clock and midnight and dropped at least 20 bombs despite antiaircraft fire. Four persons were killed, five were wounded and some 20 fires were started.

Several bombs fell near the Prado in the heart of the city. Others fell in the suburbs near the famed church Notre Dame de La Garde on a height dominating the old port.

British planes also flew over Toulon, naval base, 40 miles east of Marseilles, at 11 o'clock, causing an air raid alarm which lasted an hour.

Defense batteries at Marseilles, at Toulon and along the coast between the two ports fired heavily, but failed to score a hit.

This was the first air raid alarm for Marseilles since a fierce Italian raid a few hours before the armistice was signed.

An official communique issued here said several British planes dropped "a certain number" of bombs, of which 20 were incendiary. Four women were killed and five wounded.

BRITISH DENY RAF BOMBED MARSEILLES

NEW YORK, Nov. 24.—(AP)—The British Broadcasting Corporation in a report heard by CBS tonight denied Vichy reports that British planes last night bombed Marseilles.

"The story is untrue," the British radio said. "Marseilles is in unoccupied France and is not on the British bombing list."

Former Official Arrested Under India Defense Act

LONDON, Nov. 24. — (AP) — A Reuter's British News Agency dispatch tonight from Lucknow said that Pandit G. B. Pant, former congress (Nationalist party) premier of the United Provinces, had been arrested under the defense of India act.

24 Pastorates Are Changed in Atlanta Section

Area Is Divided Into East and West Districts.

By DR. THOMAS M. ELLIOTT.

Twenty-four changes in pastoral assignments in the Atlanta section marked announcement of assignments yesterday by Bishop Arthur J. Moore, president of the North Georgia Methodist conference. The Atlanta district was divided into an East Atlanta district, with 34 charges, and a West Atlanta district, with 39 charges.

Dr. E. G. Mackay, pastor of the Atlanta First Church for the past six years, was appointed superintendent of the East district, while Dr. Wallace Rogers, who has been pastor of the Griffin First church, was assigned to the West district. There was a total of 134 changes in pastoral assignments made in the North Georgia conference, the largest number being made in the Atlanta section. The Griffin and LaGrange districts had the fewest changes, 10 each.

The Rev. J. C. Adams, of the Franklin circuit, is returned to that charge for his 11th year, making him one of the longest-termed pastors in the entire Methodist denomination.

Atlanta Changes.

Among the better known Atlanta churches in which changes were announced are: Capitol View, College Park, Epworth, Grant Park, Hapeville, St. Paul, Calvary, First church, Payne Memorial and Wesley Memorial.

Pastors at Druid Hills, Glenn Memorial, Grace, Haygood Memorial, Inman Park, Kirkwood, St. John and Trinity are to remain as they are.

The East Atlanta district extends from Fairburn to Norcross and Alpharetta. The West Atlanta district extends to Acworth and Woodstock, including the city of Marietta.

Among the larger churches in Atlanta placed in the East section are Druid Hills, Glenn Memorial, Grace, Haygood Memorial, St. Paul, Trinity. In the West district churches better known are First church, Park Street, Peachtree Road, St. Mark, Stewart Avenue and Marietta First.

Changes in the East district of widespread interest bring the Rev. H. C. Stratton to Capitol View from Norcross, and the Rev. John Tate to College Park from Barnesville, to succeed the Rev. W. S. Robison, who goes to Washington. The Rev. L. B. Jones leaves Grant Park church to go to Hapeville, to succeed the Rev. E. C. Wilson, who goes to Epworth, succeeding the Rev. J. H. Barton, who goes to Calvary, succeeding the Rev. Walt Holcombe, who goes to Wesley Memorial, succeeding the Rev. W. H. Boring, who moves to Bremen.

Auditorium Packed.

Wesley auditorium yesterday was packed to capacity to hear Bishop Moore's sermon at 11 o'clock. He spoke on "Have We a Message for These Times?" The bishop spoke of St. Paul's declaration, "I am not ashamed of the gospel of Jesus Christ," and pointed out the contributions of the gospel toward human uplift during the centuries, and how all other efforts had failed. The bishop said the Christian gospel is the world's only hope.

At the afternoon session Dr. Roy L. Smith, of Chicago, preached. Bishop Moore then ordained as deacons the following: The Reverends P. M. Minter, E. F. Martin, C. T. Gray, C. R. Williams, R. E. Elliott, J. F. Thompson, E. C. Pressley, H. G. O'Bryant, J. R. Phillips, W. E. Strickland, and C. J. Dodds. Young ordained elders were as follows: The Reverends Dow Kirkpatrick, L. W. McArthur, M. S. Robertson, E. P. Kendall, J. E. Crawley, J. H. Gibson, W. G. Henry Jr., C. B. Jones, H. L. Mitcham, T. H. Wheelis, and Roy Allen Neal.

(Appointments on Page 2.)

U. S. Launches Probe Of Food Price-Fixing

By the Associated Press.

WASHINGTON, Nov. 24.—A nation-wide investigation designed to reduce the cost of food on the table and to increase the income of farmers who produce it was announced today by the Justice Department.

Following up a similar inquiry into the cost of home-building begun some months ago, the department said particular attention would be directed to the prices of bread, milk, meat, fish, cheese and fruits and vegetables, both canned and fresh.

In both investigations the announced purpose of the department is to eliminate any illegal monopolistic practices which might tend to control prices to consumers.

There was evidence, the department continued, that "the food industries function badly for both consumers and farmers."

"At one end . . . lies wholesale malnutrition among consumers due to their inability to afford an adequate diet. At the other end lies a population of producing farmers who must sell an abundance of food at distress prices so low as to threaten them with bankruptcy. Between are industrial groups, many of which are so close knit and powerful that they have made satisfactory profits throughout the depression."

Processors and distributors, the department went on, now receive about 50 or 60 cents of the average dollar spent by consumers for food, compared with 40 to 48 cents between 1913 and 1920.

(Several situations in food industry already being investigated. Story on Page 3.)

U. S. 'Freezing' Of Belligerents Funds Studied

Action May Be Taken 'Out of Fairness' to All.

WASHINGTON, Nov. 24.—(UP)—The United States is considering the possibility of "freezing" not only German and Italian credits in this country, but British funds as well "out of fairness to everybody concerned," the United Press learned tonight on reliable authority.

The treasury has discussed the matter with other government agencies. It was emphasized that it still is in the discussion stage, but one official observed that "we will have to come to it very soon out of fairness to everybody concerned."

First Time.

Should the action be taken, it would mark the first time that United States funds of major belligerents have been immobilized. Thus far, the "freezing" has been applied only to nations occupied by Soviet Russia and the Axis armies.

United States credits of the three major belligerents are estimated to be in excess of $3,500,000,000, with the British having by far the greatest share.

Strict Supervision.

Freezing of such funds would have the effect of placing them under strict supervision of the United States treasury, which would control their movement through a licensing system. By executive order, the treasury would be empowered to deny or grant a license for release of any designated amount.

Such a system is not calculated to impede British armaments purchases in the United States since treasury licensing machinery is so geared that British request could be cleared almost immediately.

By imposing the freezing restrictions on Britain as well as Germany and Italy, the United States technically would be clear of any charges of discriminations that might lead to diplomatic breaks.

Five-Inch Coat Of Ice Breaks Lines in Texas

Lakes Form on Thousands of Acres of Fertile Farm Lands.

LUBBOCK, Tex., Nov. 24.—(AP)—The police radio station here reported tonight that fires, started by broken power lines, were burning in several parts of Amarillo.

The city water ceased pumping at 6 a. m. today and storage above ground was exhausted at 4:30 p. m.

Lights were out except in a small section of the business district.

DALLAS, Texas, Nov. 24.—(AP) A five-inch coat of ice was thickening on communications lines in the isolated Texas panhandle tonight, while in central east Texas vast lakes formed on thousands of acres of fertile farm lands and torrential rains continued to fall.

A Dallas official of the South-

Continued on Page 5, Column 4.

Silence Hides Fate of Vessel Being Attacked

Sub Dares British Fleet Home Waters, Torpedoes Ship.

By the Associated Press.

NEW YORK, Nov. 24.—A phantom sea raider shelled the British steamer Port Hobart off the West Indies today, invading a crossroad of Great Britain's extended sea lanes.

The attack accompanied an intensification of the submarine siege of England by the Axis powers in which one U-boat dared the home waters of the British fleet to torpedo an unidentified victim near Ireland.

The assault on the Port Hobart, a vessel usually in the England-Australian trade via the Panama canal, again brought the sea war to the outskirts of the neutrality zone set up by the Pan-American republics.

"Suspicious Vessel."

Plowing through waters where Britain's sea-borne commerce from South America converges with vessels from the canal, the 9,430-ton freighter was 500 miles northeast of Puerto Rico—approximately 75 miles outside the neutrality belt—when it flashed word it had sighted a "suspicious vessel."

That was at 9:17 a. m. (Atlanta time). Twenty-five minutes later Mackay Radio picked up a second terse signal from the Port Hobart:

"Being shelled by raider."

Silence then hid the fate of the freighter and the identity of its attacker, which shipping circles said might be one of Germany's two known pocket battleships or one of a dozen fast new Nazi freighters thought by maritime men to have been armed and sent forth to prey to British shipping.

The attack marked the first appearance of a surface raider since November 5, when a German warship of the Admiral Graf Spee class leisurely attacked a 38-ship convoy midway between Newfoundland and Ireland.

Call for Help.

Several hours before the Port Hobart's appeal, Mackay Radio intercepted a call for help from the Swedish freighter Anten.

The Anten was crippled yesterday by a submarine after picking up survivors in an area of the new "graveyard of the Atlantic" off the Irish coast in which two British steamers had been torpedoed earlier.

The Swedish ship reported it was drifting due east and in need of "compass bearings and assistance."

A third vessel, which Mackay Radio said identified herself by the call letters "GLEO," messaged

Continued on Page 5, Column 7.

British Suggest U. S. Trade War Supplies for West Indies

LONDON, Nov. 24.—(UP)—The authoritative British Press Association suggested tonight that a "possibility of the future" might be Britain's trading of her West Indian possessions to the United States for war supplies.

The hint that such a deal might be under consideration already on a long-range basis developed from British reaction to the Marquess of Lothian's declaration in New York yesterday that Britain would need financial aid in 1941. Authorities hastened to explain that the ambassador meant only that Britain's dollar resources were running low, rather than financial resources generally. The Sunday Dispatch called Lord Lothian's remarks an "extraordinary diplomatic blunder."

The Press Association's parliamentary correspondent said the suggestion had been made in "certain quarters" that Britain exchange her holdings in the West Indies for American armaments and supplies.

He said Lord Lothian had drawn timely attention to the problem of how to pay for war material when Britain's dollar resources are exhausted. After referring to the possibility of repeal of the Johnson act prohibiting United States loans to defaulters of World War debts, he said:

"There are other possible solutions. Some ingenious minds have suggested that British islands in the Caribbean seas might provide one.

"These form natural defensive bulwarks for America and some feel that a deal whereby they be made available to America in exchange for war supplies being made available here is a possibility of the future."

Bishop Reads Appointments for North Georgia Methodists

134 Changes Are Made In Assignments

Open Cabinet System Is Used for the First Time.

Bishop Arthur J. Moore late yesterday afternoon read ministerial appointments for the North Georgia Conference, thus bringing to a close the annual meeting of this body.

The 134 changes effected are not abnormally large, as more than 100 changes are effected every year. Eleven years ago a very much larger number of changes were made than this year.

At East Point, the Rev. Foster Young is named to follow the Rev. R. L. Armor, who goes to Augusta St. James to follow Dr. W. M. Jones, who comes to Atlanta St. Paul church. The Rev. J. L. Allgood goes to Elberton First church, following the Rev. B. F. Pim, who goes to Griffin First church. Dr. J. C. Patty, a transfer to this conference from the Western Virginia Conference, is assigned to Madison, to follow the Rev. J. M. House, who goes to Hogansville.

The Rev. Frank Quillian leaves the superintendency of the Methodist Children's Home at Decatur, to go to Greensboro. The Rev. W. G. Crawley, of the Cartersville First church, is named field agent for the home, while the Rev. B. W. Hancock leaves the North Rome church to go to Cartersville. The Rev. F. L. Glisson is moved from Tallapoosa to East End.

Among the more prominent pastors who remain in the Atlanta district are: The Rev. J. W. O. McKibben, the Rev. N. G. Long, the Rev. H. H. Jones, the Rev. L. B. Bridgers, the Rev. N. P. Manning, the Rev. H. S. Smith, the Rev. P. A. Turner, the Rev. W. T. Hunnicutt, the Rev. R. C. Cleckler, the Rev. E. N. Broyles, the Rev. N. C. McPherson, the Rev. Lester Rumble, and the Rev. S. D. Cherry.

The conference session just closed is considered a highly successful one. Bishop Arthur J. Moore presided over the great church body for the first time, and unanimously won the hearts of ministers and laymen alike.

For the first time in this conference's history what is known as the open cabinet was held. By this method ministers and laymen were given the opportunity to consult with appointing authorities relative to appointments.

Both ministers and laymen availed themselves of the opportunity. Since Friday noon, when the opportunity was given for consultation, there has been a confusion of sentiment and emotions. But today one may observe the working of the "miracle" of the Methodist itineracy at work, when 134 ministers will move, and the other 200 and more will return to their tasks, and begin anew the work of another year. The Methodist itinerant system is the marvel of church administration, it is said.

The Rev. J. L. Black, statistical secretary, reported statistics for this year: Members, 164,204; received on profession of faith, 5,020; licensed to preach, 27; infants baptized, 795; church schools, 756; total membership church schools, 101,330, an increase of 2,647; pupils received into the church, 3,777; members of women's division of Christian service, 23,913; spent for local work, $76,109; sent to conference treasurer, $60,665; paid district superintendents, $43,509; paid pastors, $456,928; paid world service, $33,618; grand total for all purposes from all sources, $1,611,958.

The appointments by district follow:

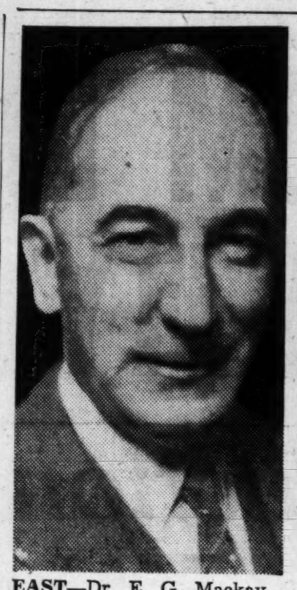

EAST—Dr. E. G. Mackay, named superintendent of the East Atlanta district.

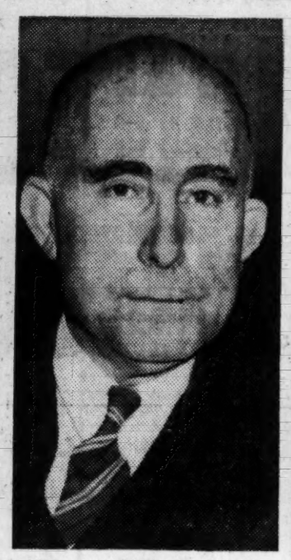

WEST—Dr. Wallace Rogers, named superintendent of the West Atlanta district.

FIRST CHURCH—The Rev. C. Pierce Harris, transferred from Florida to First church.

TO GREENSBORO—The Rev. Frank Quillian leaves the Children's Home.

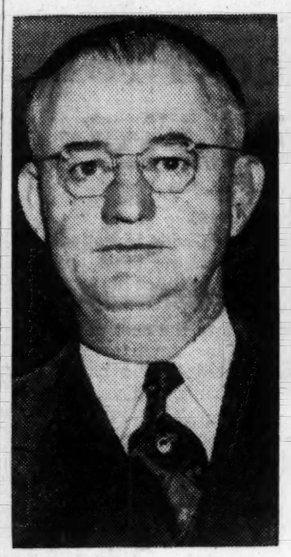

REMAINS—The Rev. J. W. O. McKibben, who remains at Decatur First church.

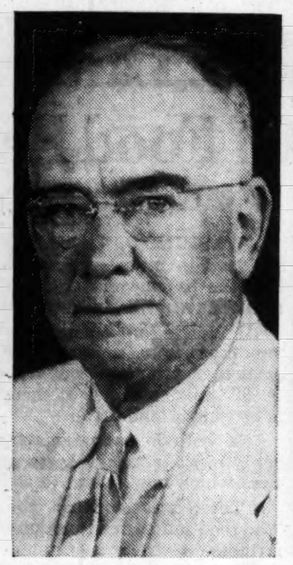

CHANGED—The Rev. Walt Holcombe, appointed to pastorate at Wesley Memorial.

TO MADISON—Dr. J. C. Patty, moves from Western Virginia to Madison.

TO GRIFFIN—The Rev. B. F. Pim, who moves from Elberton to Griffin.

ATLANTA—EAST.

E. G. Mackay, superintendent.

Ben Hill, C. D. Read; Capitol View, H. C. Stratton; College Park, John Tate; Colonial Hills, R. W. Wood; Druid Hills, E. C. Few; East Point, Foster Young; East Point avenue, W. M. Bishop; Epworth, E. C. Wilson; Fairburn and Bethany, J. T. Robins; Gate City, I. M. McDuffie (Supply); Glenn Memorial, N. G. Long; Grace, H. H. Jones; Grant Park, D. P. Johnston; Haygood Memorial, L. B. Bridges; Hapeville, L. B. Jones; Inman Park, N. P. Manning; Kirkwood, J. R. Turner; Lakewood Heights, T. M. Elliott; Mary Brannon, J. L. Harrison, J. D. Atkins, assistant.

McKendree, J. A. Gray; Mount Gilead-Owl Rock, W. M. Hunton; Martha Brown, H. S. Smith; Mount Zion, G. O. King; Norcross-Prospect, R. P. Etheridge; Roswell, R. P. Segars; Sandy Springs-Sardis, N. O. L. Powell; St. John, C. A. Hall; St. Luke, P. H. Stokes; St. Paul, W. M. Jones; Sylvan Hills, G. W. Hamilton; Sylvan Hills (2), G. L. Hickman; Trinity, P. A. Turner; Alpharetta, Frank Moorehead; Dunwoody, C. E. Brantley.

H. H. Harris, professor, Emory university; W. P. King, Christian Advocate; Sam Norton, executive secretary, Board of Christian Education; B. H. Smith, American Bible Society; E. F. Dempsey, historical society; E. J. Hammond, missions and church extension; M. O. Burkholder, missionary to Korea; P. A. Turner, missionary secretary.

ATLANTA—WEST.

Wallace Rogers, superintendent; Bethany, B. F. Mize; Bethel, J. B. Gresham; Calvary, J. H. Barton; Cascade, W. T. Hunnicutt; Center Hill, J. A. Callins; Collins Memorial, R. C. Cleckler; English Avenue, F. C. Hicks, Mrs. Lulu Fountain, assistant; First Church, C. P. Harris; Fox Street, A. M. Wade; Jefferson Street, C. B. Cochran; Mount Vernon, C. M. Rogers; North Side, (to be supplied); Nellie Dodd, J. M. Jones; Oakland City, Roger Stone; Park Street, E. N. Broyles, D. C. Starnes, assistant; Payne Memorial, B. N. McHan; Peachtree Road, N. C. McPherson; St. Mark, Lester Rumble, Dow Kilpatrick, assistant; St. James, R. R. Baker; Stewart Avenue, S. D. Cherry; Tate, L. B. Lynn.

Underwood, G. W. Barrett; Warren Candler Memorial, J. H. Allison; Wesley Memorial, Walt Holcomb; Acworth, J. M. Guest; Austell, J. V. Jones; Canton, E. M. Wise; Douglasville, C. L. Allen; Elizabeth, D. B. Shellnutt (S); Holbrook, T. N. Wise; Holly Springs, Lorin Parker; Lithia Springs, L. F. Coe; Marietta, First, B. C. Gamble; Marietta Maple Avenue, Marvin Warwick; Marietta Circuit, J. S. Strickland; Mayson's, C. Williams; Smyrna, J. W. Stephens; Waleska, M. R. Chambers; Woodstock, W. F. Lunsford.

R. A. Edmondson, agent superannuate homes; Felton Williams, city missionary; W. G. Erwin, Chaplain United States Army; S. D. Cherry, district missionary secretary.

ATHENS-ELBERTON.

C. L. Middlebrooks, superintendent; Apalachee, F. E. Jenkins; Athens: First, H. C. Holland; Athens, Oconee street, P. H. Gunnells; Athens, Young Harris Memorial, T. H. Shackleford; Athens circuit, H. G. O'Bryant; Bishop, H. Walker; Bowman, H. A. McNeal; Buckhead, H. A. Green, supply; Canon, S. T. Sorrells; Carnesville, D. L. Haygood; Comer-Colbert, L. G. Hendricks; Commerce, F. E. Crutcher; Crawford, C. F. Hughes; Danielsville, T. H. Wheelis.

Elberton, J. L. Allgood; Elbert circuit, R. W. Green; Hartwell, W. W. Cash; Hart circuit, C. R. Wheelis (S); Lavonia, A. P. Watkins; Lexington, G. T. Shell; Little River, Max Whittemore; Madison, J. C. Patty; Middleton, A. D. Whittemore; Princeton, W. C. Bowen; Royston, C. W. Finch; Tignal, H. B. Landrum; Washington, W. S. Robins; Watkinsville, J. B. Stephenson; Winterville, R. H. Timberlake; district missionary secretary, T. H. Shackleford; Wesley foundation, R. C. Singleton.

AUGUSTA

L. M. Twiggs, superintendent; Augusta, Ashbury, E. C. Swetnam; Augusta, St. James, R. L. Armour; Augusta, St. John, C. C. Jarrell; Augusta, St. Luke, M. C. Allen; Augusta, South Augusta, W. L. Brackman; Augusta, Trinity-on-Hill, W. M. Barnett; Augusta, Woodlawn, H. T. Smith; Culverton Circuit, E. W. Dunegan; Devereaux, J. A. Griffies; Gracewood, E. P. Eubanks; Greensboro, Frank Quillian; Grovetown, A. W. Williams; Hardwick, Walter Millican; Harlem and Dearing, G. B. Henderson; Heshbah and Blythe, V. B. Hamrick.

Lincolnton, L. S. Baugh; Mayfield, A. M. Sibley; Milledgeville, A. M. Pearce; Milledgeville Circuit, A. E. Silvey; Norwood-Sharon, A. T. Hind; South Lincoln, Loyd Jackson (S); Sparta, R. J. Kerr; Thomson, A. L. Gilmore; Thompson Circuit, R. E. Lyle; Union Point-Crawfordville, Ralph Shea; Warrenton, W. C. Budd; White Plains-Siloam, W. A. Woodruff; District Missionary Secretary, R. J. Kerr; Lieutenant U. S. Army, G. H. Stone; Chaplain U. S. Army, W. Graham Davis.

DALTON.

J. S. Thrailkill, superintendent; Adairsville, T. C. Ford; Blue Ridge, D. H. Maxey; Calhoun, W. H. Gardner; Calhoun circuit, J. D. Maxwell; Cartersville, B. W. Hancock; Cartersville, East, H. L. Cochran; Cartersville, Morris street, J. L. Black; Chatsworth-Eton, J. B. Godfrey; Chickamauga, M. Elrod; Dalton, First, Irby Henderson; Dalton, Hamilton street, W. P. Rowe; Ellijay, W. L. Jolly; Epworth-McCaysville, J. G. Lupo; Fairmount, H. L. Gurley, Kensington, J. B. Ward; Kingston, H. B. Free.

LaFayette, H. L. Wood; LaFayette circuit, Grady Lively; Lyerly, T. M. Luke; Menlo circuit, W. H. Norris; Morganton (to be supplied); New Echota, C. B. Jones; Newnan Springs, R. F. Crawley; Ringgold, H. F. Lawhorn; Stilesboro, B. A. Chastain; Spring Place, Robert Stewart (S); Subligna, G. B. Erwin (S); Sugar Valley, R. J. Donaldson; Summerville, C. C. Cliett; Trion, L. B. Harrell; Varnell, R. A. Neal; White, E. D. Carlock; Wallaceville, J. F. Rollins; Yale University student, W. R. Cannon; district missionary secretary, W. H. Gardner.

DECATUR-OXFORD.

T. M. Sullivan, superintendent; Avondale, L. W. McArthur; Bethesda-Harmony Grove, J. D. Swaggerty; Brookhaven, R. E. Elliott; Conyers, S. H. Dixon; Covington, H. C. Emory; Decatur, First, J. W. McKibben; Decatur, East End, Fred Glisson; Decatur, Pattillo Memorial, E. D. Rudisill; East Putnam, G. C. Knowles; Eatonton, J. J. Sneed; Gray, H. L. Mitcham; Lithonia, L. F. VanLandingham; Logansville, L. G. Cowart; Millstead, C. A. McGrady; Monroe, C. M. Lipham.

Monroe Circuit, W. E. Purcell; Monticello, W. T. Irvine; Newborn Circuit, O. L. Vickery; Newton Circuit, H. F. Barfield, Jack Nichols, assistant (S); Oak Grove, C. T. Grey; Ousley, J. W. King; Oxford, C. S. Forrester; Porterdale, G. T. Pittman; Redan-Rock Chapel, Z. V. Hawks; Salem Circuit, N. S. Robertson; Shady Dale, M. M. Brackman; Social Circle-Rutledge, J. O. Brand.

Stone Mountain-Clarkston, H. H. Dillard; Tucker, R. B. Hayes; Walton Circuit, J. R. Phillips; West Putnam, Arthur Kinsey; American Red Cross, J. T. McMullen; district missionary secretary, H. C. Emory; field agent, Methodist Children's Home, W. G. Crawley.

GAINESVILLE.

Claude Hendricks, superintendent; Bethlehem, J. S. Hill, E. A. Caldwell, assistant (S); Blairsville, J. D. Posey; Brookton, J. W. Eberhardt (S); Buford, A. E. Barton; Chicopee, E. M. Spivey, Paul Smith (S); Clarkesville, W. F. Walden; Clayton, W. G. Henry Jr.; Cleveland, Clyde Lee, L. M. Davidson, assistant (S); Cornelia, G. W. Davis; Cumming, J. W. Coffman; Dacula, William Firth (S); Dahlonega, E. C. Dewey; Dawsonville, A. S. Ulm; Duluth, A. A. Phillips; Flowery Branch, V. O. Gentry.

Gainesville, (First), L. W. Collins; Gainesville, St. Paul, C. H. Sewell; Homer, Clifton Freeman (S); Hoschton, Jesse Warwick; Jefferson, A. B. Elizer; Jefferson circuit, W. B. Hughes; Lawrenceville, G. F. Venable; Lula, J. H. Smith; Lumpkin mission, W. H. Bowman; Maysville, J. L. Hall; Dillard-Mountain City, A. J. Waldrip; New Holland, S. H. Milsaps; Rock Springs, T. W. Taylor.

Tallulah Falls, B. C. Mattison; Toccoa, D. S. Patterson; Toccoa circuit, T. E. Sherwood; Union City, Claude Patterson; Winder, W. H. Clark; Towns county circuit, E. L. Adams (S); Young Harris, J. W. Chidsey; district missionary secretary, J. W. Chidsey; F. D. Bone, adult student editor; director religious education, Young Harris, J. W. Chidsey.

GRIFFIN.

R. L. Russell, superintendent; Barnesville, W. R. Sisson; Barnesville circuit, W. A. Pilgrim; Cedar Grove-Clifton, F. D. Smith; Culloden, P. M. Minter; Fayetteville circuit, G. C. Burtz; Forsyth, Paul McKnight; Forsyth circuit, J. D. Gibson; Griffin circuit, Julian Thompson; Griffin, First, B. F. Pim; Griffin, Hanleiter, J. M. Perryman; Griffin, Highland-Midway, R. W. Allison; Griffin, Kincaid, C. B. McKimsey; Griffin, Searcy, B. W. Kilpatrick; Hampton, W. O. Lindsey; Inman, H. G. Garrett.

Jackson, J. C. Callaway; Jenkinsburg, E. W. McDugall; Jonesboro-Jones Chapel, L. B. Craft; Locust Grove, E. S. Martin; McDonough-Turner, J. W. Gardner; Morrow-Riverdale, Carl Dodds; New Hope, J. D. Booth; Rex, P. H. Norton (S); South Bend, F. Gwinn (S); Senoia, A. E. Scott; Stockbridge, Y. A. Bailey; Thomaston, First, J. F. Yarbrough; Thomaston, Hightower, F. H. Ray; Thomaston, Silvertown, J. E. Holbrook; the Rock-Antioch, H. L. Smith; Williamson, T. H. Holbrook; Zebulon, W. J. Culpepper; district missionary secretary, J. C. Callaway.

LaGRANGE

George L. King, superintendent; Chipley, L. L. Burch; Franklin, J. C. Adams; Glenn, M. H. Smith; Grantville, Y. A. Oliver; Greenville, William Greenway; Hogansville, First, J. H. House; Hogansville, St. James, V. L. Bray; LaGrange, First, M. M. Maxwell; LaGrange, Dixie, B. C. Kerr; LaGrange, Dunson, E. P. Kendall; LaGrange, Trinity, J. W. Brinsfield; LaGrange, Unity and St. John, J. J. M. Mize; Manchester, First, J. W. Segars; Manchester, St. James, C. A. Reese; Moreland, O. J. Withrow.

Mountville, S. A. Dailey; Newnan, First, J. W. Veatch; Newnan, Lovejoy Memorial, G. H. Bailey; Palmetto-Union City, T. L. Rutland, O. B. Talley, (S); Roopville, J. K. Brown; Turin, G. P. Gary; Warm Springs, (to be supplied); West Point, First, W. M. Twiggs; West Point Circuit, H. A. King; Whitesburg, (to be supplied); Woodbury, J. H. Couch; missionary to Africa, H. C. Ayers; district missionary secretary, J. W. Segars.

ROME.

W. H. LaPrade, superintendent.

Aragon, T. F. Cook; Armuchee, H. I. Bowden; Bowden-Shiloh, J. J. Copeland; Bowden Circuit, J. D. Speer; Breman, W. H. Boring, J. H. Hearn Junior, preacher; Buchanan, M. B. Sims; Carrollton, First, Z. C. Hayes; Carrollton Circuit, Adrian Warwick; Cave Springs, E. H. Blackburn; Cedartown, First, Nath Thompson; Cedartown, West End, C. H. Thomas; Dallas, W. Z. Wiggins; Hiram, Hollis Brigman, (s); Lindale, J. A. Langford.

Mount Zion, W. J. Athea; Powder Springs-McEachern, B. L. Barton; Rockmart, L. F. Huckaby; Rome, First, G. M. Acree; Rome, North Rome, Hubert Dodd; Rome, Second avenue, Arthur Maness; Rome, South Broad, J. R. Allen; Rome, Trinity, R. L. Whitehead; Rome, Tubize-Shannon, J. K. Kelly; Rome Circuit, J. T. Burdette; Tallapoosa, R. B. Hawkins; Temple-Concord, T. H. Maxwell; Villa Rica, R. C. Owens; Yorkville, W. A. Lamar; district missionary secretary, Nath Thompson; Ethel Harpst Home, Miss Ethel Harpst, superintendent.

CHANGES IN CHARGE LINES.

Athens-Elberton District: Take Mt. Zion, New Harmony, Candler's Chapel and Carrolle from the Hartwell Quarterly Conference and constitute the Hart Circuit; Take Mt. Zion from Carnesville charge and place with Toccoa Circuit.

Decatur-Oxford District: Take North Covington from Covington, Mt. Tabor from Salem charge, Mt. Pleasant and Alcovy from Social Circle, and place with the Newton Circuit; discontinue Midway, Shady Dale charge.

Gainesville District: Take Mt. Zion and Meadow from the Duluth charge and place with the Rock Springs Circuit; take Corinth from the Rock Springs charge and place with Bethlehem charge; take Hiwassee, Mt. Zion, Union Hill, Bell Creek, Hightower and Crooked Creek from Young Harris charge and form the Towas Circuit; take Confidence from Blairsville charge and place with the Union Circuit; take Bethel from the Union Circuit and place with Blairsville Circuit.

Griffin District: Take Pleasant Grove from the Fayetteville Circuit and place with Williams Chapel and Friendship, making Morrow-Riverdale charge and destroying the Jonesboro Circuit; take Highland Mills and Midway from the Griffin Circuit, forming the Highland-Midway charge; take Williamson, Mt. Zion and Hellonville from the Griffin Circuit and Vaughan from the Hampton charge and form the Williamson Circuit; take Pomona from Hampton, County Line from the Inman Circuit, Pleasant Grove from the Jenkinsburg Circuit, and place with Orchard Hill and Pleasant Hill, forming the Griffin Circuit; place Noah's Ark with Inman Circuit; take Anvil Block, Mt. Zion from South Bend and place Rex with them, forming the Rex Circuit; make South Bend a station.

LaGrange District: Take South LaGrange from Glenn Circuit and place with Unity and St. John.

Rome District: Dissolve Cedartown Circuit, placing Wesley Chapel with Rome Circuit, Braswell with Rockmart, Ellis Chapel with West End, Cedartown, and Lindsey Chapel, Blooming Grove and Liberty from First Church, Cedartown; from East Carroll Circuit take Bowden Junction and District Line and place with Bremen; take Clem, New Hope, St. Paul, Powell's Chapel, Old Temperance, and Whitesburg and form the Whitesburg Circuit in the LaGrange District.

Transferred In: J. Howell Hearn, an elder from the North Alabama Conference; B. L. Helm (class of second year) from Florida Conference; W. R. Cannon (class of first year) from New York East Conference; John C. Patty from West Virginia Conference; C. Pierce Harris from Florida Conference.

Transferred Out: C. M. Curry and S. A. F. Wagner to West Virginia Conference; W. G. Henry Sr. to North Alabama Conference; J. D. Lee (class of first year) to North Carolina Conference; Joseph Crawley to Florida Conference; Holland Hope (class of first year) to Southwest Texas Conference.

F. D. R. Faced By Series Of Official Talks

Parley With Lothian May Open Question of Credits.

HYDE PARK, N. Y., Nov. 24.—(AP)—A series of official conferences, one a routine meeting with congressional leaders and two with important international angles, are scheduled for President Roosevelt after his return to Washington tomorrow.

Commanding the greatest attention, because it could open wide the question of American credits to Britain, will be Mr. Roosevelt's first talk with Lord Lothian since England's ambassador to the United States returned from London Saturday.

A definite date for it has not been set, White House officials said, but probably it will take place early this week.

The usual Monday morning meeting with congressional chieftains is expected to be perfunctory—unless it, too, should lead to a discussion of credits.

The other conference with an international flavor, likewise due early in the week, will bring to the White House an Argentine economic mission which reportedly is seeking a loan of $100,000,000 from this country. Back of that call is the desire of the United States to strengthen hemispheric defenses, both military and economic.

The talk between the chief executive and Lord Lothian will supply not only an opportunity for a review of the course of England's war against the Axis powers and of American assistance to the British. It also will allow the ambassador to repeat, if he chooses, a statement made upon his arrival in New York yesterday—that England is near the end of her financial resources.

While the ambassador made no direct appeal for American credits, there was little doubt his country would welcome them.

The Business Opportuntiy column in the Want Ads of The Constitution furnishes a fertile field for small investment and profitable effort.

Pontiff Prays For War's End 'In Our Days'

Calls for New Golden Rule in Conflict; Says Special Mass.

VATICAN CITY, Nov. 24.—(AP) Pope Pius XIII, in an impassioned prayer for "peace in our days," pleaded anew today for an end to "the whirlwinds of war that in the light of day or in the dark of night scatter terror, fire, destruction and slaughter on humble folk."

The pontiff, vigorous of voice, broadcast his 20-minute homily from the basilica of St. Peter's, where he had just concluded a special mass for the war dead.

He called for a new golden rule of war, urging that combatants, under no circumstances, "Do to others that which they would not have done to themselves or their country," and to fight the war as humanely as possible.

For the text of his homily the pope referred to Christ's answer to the apostles as to what would be the sign of the world's end, concluding:

"You shall hear of wars and rumors of wars. See that you not be troubled. For these things must come to pass, but the end indeed is not yet come."

"We must not be troubled in the preaching of the gospel," he said.

Suffrage Group Will Convene In New York

3-Day Centennial Congress Will Begin Tonight.

NEW YORK, Nov. 24.—(AP)—The three-day Women's Centennial Congress, commemorating 100 years of organized effort to remove discriminating against women, will open tomorrow with a banquet at the Hotor Commodore.

Its prospectus, issued by the National American Woman Suffrage Association, sponsor of the congress, declared:

"The congress will look backward in review in order that the modern woman may learn her own history; and look forward because women of this day, with their more advanced education and more varied experience, can certainly formulate a dependable guide for the coming century."

Delegates will include women from throughout the United States, representative of many fields of work. Many are leaders in politics, education, clubs, labor organizations and suffrage.

DR. E. G. GRIFFIN
Dr. I. G. Lockett
DENTISTS
Hours: 8 to 6, Sunday 9 to 1
113½ Alabama St. WA. 1612

William Gybbons... He Insured First?

'HINDSIGHT AND FORESIGHT'
a weekly column by
Holgar J. Johnson
President Institute of Life Insurance

THE origin of life insurance is lost in antiquity, but there is a record of one case going back to 1583.

In that year, "William Gybbons, citizen and salter of London," is said to have bought a year's protection for £32, and died within the year. His beneficiaries collected £400. **Each year approximately 60,000 Americans die within a year of taking out a policy and their beneficiaries are paid over 60 million dollars.**

JOHNSON

William Gybbons' "policy" insured his life for one year only. **This is the simplest form of life insurance, and is called term insurance, meaning that it protects the insured for a specified period.**

This type of policy has been greatly improved through the years and is useful today for temporary purposes—as, for example, when a man is paying off a debt and doesn't want his estate burdened with the debt. Or he may need more protection, temporarily, than he can afford in a permanent form; sometimes, also, a man may wish to protect his interest in a business which is just getting under way.

The drawbacks of term insurance as permanent insurance are that the premiums go up as a man grows older and that it has little or no cash value. As lifetime protection, therefore, most people prefer the more modern forms of life insurance. There are several of these, the most popular of which is "straight life."

These modern forms have different uses, but they are alike in that the premium is fixed for the term of the policy and in that they build up values which may be used to provide income for you if you outlive your beneficiaries' need for protection.

• • •

This regular Monday column is provided by the Institute of Life Insurance to permit its President to speak to America's policy owners. Address inquiries to the Institute at 60 East 42nd St., New York City.

WATER-PROOFED
TARPAULINS
AND CANVAS COVERS
GEORGIA
TENT & AWNING CO.
1591 Lakewood Ave., S. E.
MAIN 2084

Now! 3 FLIGHTS DAILY

via DELTA to DALLAS AND WEST

Delta provides a 50 percent increase in service on through flights to meet increased traffic demands across the Trans-Southern Route. Now you have your choice of two LIMITED flights (Douglas Airliners) with stops at principal cities only and one flight (Lockheed Electra) for all points. More people than ever have learned it Pays to Fly Delta! Douglas Airliners with stewardess service on all Limited flights provide more comfort and convenience than ever at no increase in fares.

BIRMINGHAM	55 min.	$6.50
JACKSON	2½ hrs.	18.50
SHREVEPORT	4 hrs.	29.00
LOS ANGELES	15 hrs.	112.00
MEMPHIS	3 hrs.	20.40
OKLAHOMA CITY	9 hrs.	49.45
AUGUSTA	1 hr.	7.00
COLUMBIA	1¾ hrs.	10.00

Lv. W. Bound—8:30 am, 8:15 am, 2:00 pm, 3:15 pm, 6:40 pm, 12:30 am
Lv. E. Bound—8:50 am, 6:25 pm
Central Standard Time

CITY TICKET OFFICE
87 Forsyth St., N. W. Phone WA. 1546
AIRPORT TERMINAL
Municipal Airport Phone CAlhoun 3186

IT PAYS TO FLY
DALLAS
5½ HOURS
$38.50 ONE WAY
Leave—9:00 am, 2:00 pm, 6:30 pm
Central Standard Time

DELTA AIR LINES
THE TRANS-SOUTHERN ROUTE

FREE Furnace inspection. Did you burn too much fuel? Was your house warm last season? Our dealers do expert repair work on any make of furnace—cost based on actual labor and material used. Call phone number below for name of Repair Man nearest you.

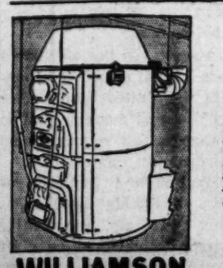

WILLIAMSON TRIPL-IFE FURNACE
FURNACES CLEANED $2.95 UP

"Cleanest heat ever"

"The Williamson Heater Company:
I have been enjoying our Williamson Tripl-ife furnace for the past two winters, and frankly, during the extreme, unusual weather of the past winter, I just don't see how we could have been comfortable without it. I find it provides the most economical, cleanest and most satisfactory kind of heat I have ever had."
Signed—L. L. Longmire, *LaFollette, Tennessee.*

$2.00 A WEEK will buy a Williamson Tripl-ife
RANDALL BROTHERS
COAL SINCE 1885 WALNUT 4711

SOOTHES CHAFED SKIN
MOROLINE
WHITE PETROLEUM JELLY
5¢ AND 10¢

To Southern Manufacturers
The First National Bank
Atlanta
Offers—
IMMEDIATE COOPERATION
IN FINANCING
NATIONAL DEFENSE CONTRACTS

Southern manufacturers have been invited to enter bids on Government Defense Contracts.
For any needed financing on such contracts, either manufacturing or plant extensions, we invite you to call on us.

FIRST NATIONAL BANK
ATLANTA GEORGIA
Peachtree at North Avenue At Five Points Lee and Gordon Streets
East Court Square, Decatur
CAPITAL, SURPLUS AND PROFITS $10,000,000
Member Federal Deposit Insurance Corporation

RIDING THE CIRCUIT AT THE METHODIST CONFERENCE

BY THOS. M. ELLIOTT

Several "new-baby" stories are being told among the preachers in conference circles and hearty laughs are indulged in at the expense of anxious daddies.

It is told of one prominent preacher that, on Sunday morning after a bouncing baby boy arrived at his house the night before he took for his text the next morning this verse: "Art thou he that should come, or look we for another?"

Another preacher who was engaged in a revival meeting had his night's rest disturbed by a stork visit, bringing him a grandson. The next night, when the meeting was to have its final service the weary grandpa thought he would rest 30 minutes before going to the church. When he awoke from the little snooze, he found he had overslept himself more than two hours, and the meeting was over.

A preacher himself tells it that 10 brand-new babies were this year born into families of his board of stewards.

Emory University Hospital.

Emory University hospital, with its 161 nurses, has this year had an average of 180 patients daily, with a total number of patients for the year of 7,163. In 1937 the year's total was 5,388. The sum of $448,875 has been expended by the hospital this year.

Golden Cross gifts are used at the hospital for charity cases, of which there have been 231 this year, showing an increase of 22 above 1937.

Of the 7,163 cases treated this year 1,572 had no church connection, while there were 2,203 Methodists, 1,732 Baptists, 671 Presbyterians and 375 Episcopalians received treatment. Six thousand, eight hundred and fifty-nine of the patients were Georgians, but others came from states as far west as Texas, as far north as as New Hampshire and Minnesota and as far south as Cuba.

Although the hospital was completely done over a year ago, there is urgent need for more room, that treatment may be given those now unable to be received. Consideration has been given recently to the erection of another building for this purpose. Enough new equipment is regularly installed to keep the hospital in possession of the very latest diagnostic treatment mechanisms.

The hospital has a property value of $1,750,000, with an endowment of $60,000, and no indebtedness.

SECRETARY—The Rev. George W. Barrett, secretary for 17 years, who returns to Underwood Memorial church as pastor.

Bishop Moore in Georgia.

Georgia people who know what they are talking about are highly pleased that Bishop Arthur J. Moore is president of the two Georgia Methodist conferences.

Bishop Moore says he comes to the Georgia conferences as a servant, and as a co-operative worker in seeking to promote the religion of Jesus Christ. His one great desire and ambition is to do just that.

Bishop's RIB Act.

Bishop Arthur Moore says he wants 500 Georgia Methodist churches to adopt his RIB act—repair, identify, beautify. He believes the adoption of this act by 500 Georgia Methodist churches will go a long way in helping the kingdom.

He laments the run-down, mortgage-foreclosure appearance of so many rural and small-town churches. He urges Methodists to lead in a RIB campaign—repaid the property, identify it with signs, and beautify it with shrubbery, flowers, and other attractions. Women and men at conference say the bishop is right, and they propose to do something about it, and brighten the corner, as well as let the blessed sunshine in.

Lifetime Secretary.

The Rev. George W. Barrett for 17 consecutive years has been elected secretary of the conference and editor of the minutes. He has been a conference member 41 years. He is a product of Hall county and Young Harris College. In college he struggled to get his degree, and in conference he has proven to be one of the most faithful laborers in Georgia Methodist history. He has a peculiar fondness for details, and the work he is doing so acceptably is exactly to his liking.

The work as secretary-editor is a very trying labor, and frequently a thankless one. It is doubtful if ever the conference had a secretary who so thoroughly comprehends his task, and gave himself to it more faithfully. In conference annuals only one man has ever been secretary for a longer period. Dr. J. W. Heidt was secretary for one term of 15 years, and for another of 18 years.

There is talk of making an exception in Mr. Barrett's case, and extending the 72-year age limit, so that he can remain secretary as long as he lives.

Most Conversions.

The Rev. Robert L. Armor, of East Point, has been a member of this conference since 1933, but in that time he has been able to make a place for himself in the conference as one who gets things done.

This year Mr. Armor has had two achievements of note, either of which is sufficient to win commendation for him. He has to his credit the largest number of conversions this year of any pastor in the conference. He reports 68 added to his church on profession of faith. That is one distinction to his credit.

Another achievement is the erection of a modern religious education and recreation building by his church at East Point. The building is a model of modern facilities for that kind of church work, and is now complete and ready to start the new year's program of progress and constructive work.

HEADS EXCHANGE CLUB.

CEDARTOWN, Ga., Nov. 24.—Clyde Pittman was elected president of the Exchange Club for the year 1941 at a recent meeting. Other officers elected are: Albert Moore, first vice president; L. H. Gray, second vice president; Thomas Thompson, secretary; John M. Northcutt, treasurer.

THE SMOKE'S THE THING!

THE SMOKE OF SLOWER-BURNING CAMELS GIVES YOU—

EXTRA MILDNESS

EXTRA COOLNESS

EXTRA FLAVOR

AND—

28% LESS NICOTINE

than the average of the 4 other of the largest-selling cigarettes tested—less than any of them—according to independent scientific tests of the smoke itself.

CAMEL THE SLOWER-BURNING CIGARETTE

Walter-Logan Action Will Be Decided Today

Anti-Lynching Amendment Seen If Senate Votes Favorably.

WASHINGTON, Nov. 24.—(AP) Senate opponents of the Walter-Logan bill, it was reported today, may offer anti-lynching legislation as an amendment—a step regarded as certain to provoke a filibuster by southern members and assure the eventual death of the measure.

The senate is to vote tomorrow on whether to take up the bill which would prescribe uniform procedure for quasi-judicial government agencies and would expedite appeals to the courts from their decisions. The house passed the measure last June over administration opposition.

If tomorrow's vote is favorable, some senators said, an anti-lynching amendment is expected to follow.

The house twice has approved bills to make lynching a federal crime, but each time southern senators have prevented action in the senate by carrying on what they called "prolonged debate" and what proponents of the legislation called a "filibuster."

Proponents of the bill assert it provides sorely needed reforms for semi-judicial agencies, bureaus and departments.

Opponents, including Majority Leader Barkley, Democrat, Kentucky, contend the measure would hamper and restrict the work of the labor board, securities commission, social security board and other new deal agencies.

Before deciding whether to take up the bill, the senate is expected to give approval to elevation of Senator George, Democrat, Georgia, to the chairmanship of the foreign relations committee, succeeding the late Senator Pittman, Democrat, Nevada. This action was voted Saturday by the senate Democratic steering committee.

PLAYERS ELECT OFFICERS.

THOMASTON, Ga., Nov. 24.—Mariella Stephens has been elected president of the Mask and Wig Club. Myrta Chatfield was elected vice president and Barbara Davis, secretary. Mrs. R. B. Maxwell was elected treasurer. The club is planning to present its first play soon after Christmas.

Many Phases Of Food Sales Being Probed

Department of Justice Seeks To Lower Cost to Consumer.

WASHINGTON, Nov. 24.—(AP)—The Department of Justice today announced an investigation into the food industry in an attempt to reduce the cost to the consumer and to increase income of farmers.

The following situations in the food industry were said to be already under investigation:

Bread—Complaints that two associations of bakers have fixed prices and attempted to destroy independent competitors.

Meat—Complaints that in an unnamed city slaughtering concerns have increased prices five cents a pound by limiting and allocating the amount of slaughtering and preventing importation of meat slaughtered elsewhere.

"Fictitious Auctions."

Poultry—Two charges that in metropolitan markets the price of poultry is fixed by "fictitious auctions."

Fish—Two complaints that associations of fishing boat owners and fish canners make annual agreements to fix prices, and a charge that the price of one variety of fish is fixed by "collusive action of a few brokers."

Milk—A complaint that dairy companies and distributors have agreed to maintain prices and handicap sales. Another complaint that under "pretext of administering a state milk control law" a control board has boosted prices of milk moving into the state without materially increasing returns to farmers.

Canners Charged.

Fruits and Vegetables—Charge that canners' associations have agreed to fix and manipulate prices.

Cheese—A charge that in sales of natural cheese "a few transactions in a fictitious cheese auction are used by the principal cheese producers to fix the price," and another complaint that an attempt is being made to create a monopoly in the sale of processed cheese.

Retail Grocers—"In one case it is alleged that an association of retail grocers, under the cloak of state laws against sales below cost, has prepared fictitious estimates of costs and has raised and fixed sales prices without regard to cost."

Rug Savings Like This Have Made Us Famous!

DAVISON'S BASEMENT

YOUR CHRISTMAS THRIFT CENTER

$10,236 Worth To Go For $6,212

Averaging 40% Off

Sale!

ROOM-SIZE RUGS

Twist Broadlooms

Solid Color Broadlooms

Figured Axminsters

Buy On Our Easy Terms To Suit Your Own Budget

Trial patterns, discontinued styles, mill seconds, odd sizes, as-is rugs, solid broadlooms in plain and twist weaves, figured Axminsters. Over 200 rugs from which to choose. Not all are listed below, but you'll find plenty of sizes at typical savings. Be sure to bring room measurements with you! Hurry in early!

Save On Twist Broadlooms

Description	Reg. Price	Sale Price
6—4', 6"x6', 6" in Tan, Green, Blue, Cherry Red, As-is, Good Condition	23.00	9.95
1—6', 6"x9' in Blue	45.00	26.95
1—9'x10', 6" in Blue	78.25	39.95
5—4', 6"x6', 6" in Brown, Tan, Green, Wine, Tango Rust	23.00	12.95
1—9'x3', 8" in Wine	27.50	14.95
1—12'x4', 6" in Rust	45.00	19.95
2—9'x5', 2" in Wine and Blue	38.75	19.95
1—6'x9' in Champagne	45.00	24.95
1—8', 3"x12' in Green	85.00	44.95
1—8'x12' in Copper Rose	85.00	44.95
1—9'x16', 3" in Blue	129.50	69.95
1—9'x13', 6" in Brown	101.25	54.95
1—12'x10', 3" in Blue	115.00	59.95
1—12'x11', 9" in Green	118.75	64.95
1—9'x9' in Rust	67.50	39.95
1—12'x12' in Green (if perfect)	120.00	69.95
1—12'x10', 6" in Rust	116.95	89.95
1—12'x15' in Blue, Used. Condition good	150.00	59.95

Save On Solid Color Broadlooms

Description	Reg. Price	Sale Price
1—6'x9' in Burnt Copper	27.00	15.00
5—9'x12' in Brown, Florentine Red, Copper Rose, Green	54.00	34.95
1—7', 10"x12' in Copper Rose	49.95	29.95
1—9'x13', 6" in Green	60.75	39.95
1—9'x13', 6" in Blue. Used. Condition Fair	60.75	29.95
1—12'x10', 6" in Desert Sand	60.75	39.95
3—9'x15' in Blue, Brown, Copper Rose	67.50	45.00
1—12'x12' in Blue	72.00	49.95
1—4', 6"x6', 6" in Tan	14.75	8.95

Save On Figured Axminsters

Description	Reg. Price	Sale Price
1—4', 6"x6', 6" in Tan Figured	21.89	11.95
1—6'x7', 6" in Green Leaf (If Perfect)	24.95	15.00
1—6'x9' in Tan Figured	40.50	22.95
1—6'x9' in Green Modern	29.95	19.95
1—6'x9' in Rose Hook, As-is. Good Condition	29.95	14.95

Save On Figured Axminsters

Description	Reg. Price	Sale Price
1—7', 6"x9' in Green Mottled. As-is. Good Condition	29.95	15.95
1—8', 3"x10', 6" in Blue Modern. Used. Poor Condition	34.95	10.95
1—8', 3"x10', 6" in Tan Modern. Used. Fair Condition	34.95	12.95
1—7', 6"x9' in Tan Floral and Leaf on Mottled Peach (If Perfect)	50.63	27.95
1—7', 6"x12' in Scroll and Leaf, Moresque Green	45.00	29.95
1—7', 6"x9' in Rust, Tan, Light Green, Bergundy Figured	34.59	24.95
1—7', 6"x9' in Brown Leaf	34.50	19.95
1—7', 6"x8' in Wine Chinese (If Perfect)	32.50	19.95
1—7', 6"x10', 6", Tan Figured	37.50	24.95
1—8', 3"x10' in Tan Figured	39.95	29.95
1—8', 3"x8', 7" in Green Chinese	37.50	29.95
1—9'x8', 2" in Tan Modern	35.00	24.95
1—9'x10', 6" in Wine Modern	35.00	25.00
1—9'x10', 6" in Wine Modern (If Perfect)	35.00	25.00
1—9'x10,' 6" in Blue Leaf	54.50	34.95
1—9'x10', 8" in Blue Modern	56.50	34.95
1—9'x10', 3" in Rust Leaf	39.95	29.95
1—9'x10', 6" in Rust Figured (If Perfect)	42.50	29.95
1—9'x12' in Wine Chinese	44.50	34.95
8—9'x12' in Blue and Wine Leaf, Rust Figured Tan Hook, Wine Modern, Rose Chinese, Red Oriental	44.50	29.95
2—9'x12' in Figured Velvet, Rust Chinese. As-is. Condition Fair	44.50	19.95
6—9'x12' in Reversible Wool Chenille (If Perfect)	34.50	19.95
7—9'x12' in Green Chinese, Tan Hook, Red Persian, Red Chinese, Green Modern, As-is, Good Condition	44.50	24.95
1—9'x12' in Tan Floral, As-is. Good Condition	44.50	19.95
1—9'x12' in Red Persian As-is Fair Condition	44.50	19.95
1—9'x12' in Blue Modern. As-is. Fair Condition	44.50	19.95
1—9'x12' in Green Floral. As-is. Good Condition	44.50	22.50
1—9'x12' in Green Block. As-is. Poor Condition	44.50	15.95
1—9'x12' in Red Persian Velvet. As-is. Good Condition	39.95	17.95
14—9'x12' in Red Oriental, Tan Leaf, Blue Figured, Brown Modern, Tan and Burgundy Figured, Blue Modern, Green Leaf, Wine Leaf, Brown Leaf, Green Mottled, Blue Leaf (If Perfect)	44.50	34.95

Save On Figured Axminsters

Description	Reg. Price	Sale Price
1—9'x12' in Block Design and Wine	44.50	29.95
1—9'x11', 8" in Green Modern	44.50	39.95
1—8', 3"x9', 6" in Rose Floral	38.50	29.95
1—9'x6', 10" in Blue Leaf	32.59	21.95
4—9'x12' in Tan Hook and Leaf, Blue and Rose Leaf, Green Figured (If Perfect)	71.76	42.59
1—9'x13', 6" in Rust Leaf	91.13	69.95
1—9'x15' in Rose Burgundy Mottled (If Perfect)	79.95	49.95
1—9'x15' in Blue Leaf (If Perfect)	125.00	75.00
1—9'x15' in Tan Figured	79.95	54.95
4—9'x18' in Tan Hook, Tan Leaf, Tan Figured and Wine	89.95	59.95
1—10', 6"x8', 5" in Blue Leaf	39.95	29.95
1—10', 6"x18' in Green Leaf	99.50	69.95
1—11', 3"x12' in Tan Modern, Used, Condition Good	75.00	29.95
1—11', 3"x12' in Blue Leaf. Used. Condition Poor	75.00	34.95
1—12'x13', 6" in Tan Hook. As-is. Condition Good	89.50	44.50
1—11', 3"x15' in Wine Figured	125.00	75.00
1—11', 3"x18' in Rose Leaf	139.50	89.50
1—9'x15' in Rose Leaf	99.50	54.95
1—11', 3"x10' in Rose Mottled	89.95	49.95
1—12'x15' in Swedish Modern	99.50	69.95

Broadloom Axminsters

2.99 Sq. Yd.

Made to Sell for 4.29 Sq. Yd.

Two-tone oak leaf pattern in rich shades of Burgundy, Green or Blue. Pebble effect in Burgundy, Green, Blue or Deep Rose. Patterns suitable for modern and period decorations. Every square yard perfect. 9-foot rolls. Typical savings. Shop early!

Description	Reg. Price	Sale Price
6'x9'	27.50	17.94
7', 6"x9'	35.00	24.43
9'x10', 6"	49.50	31.40
9'x12'	59.50	35.89
9'x15'	69.50	44.88
9'x18'	79.50	53.82

Slight Extra Charge for Binding.

DAVISON-PAXON CO. DAVISON-PAXON CO. DAVISON-PAXON CO.

THE CONSTITUTION

THE SOUTH'S STANDARD NEWSPAPER · CONSTITUTION · ESTABLISHED 1868

CLARK HOWELL
Editor and Publisher
RALPH McGILL
Executive Editor

H. H. TROTTI
V.-Pres. and Bus. Manager
RALPH T. JONES
Associate Editor

Entered at the Post Office at Atlanta as second-class mail matter.

Telephone WAlnut 6565.

SUBSCRIPTION RATES.

By Carrier	1 Wk.	1 Mo.	3 Mo.	6 Mo.	1 Yr.
Daily and Sunday	25c	$1.10	$3.25	$6.50	$12.00
Daily only	20c	90c	2.50	5.00	9.50

Single Copies—Daily 5c, Sunday 10c.

BY MAIL ONLY.	1 Wk.	1 Mo.	3 Mo.	6 Mo.	1 Yr.
Sunday only	10c	45c	$1.25	$2.50	$5.00

Mail Rates on Application.

KELLY-SMITH COMPANY, national representatives, New York, Chicago, Detroit, Boston, Philadelphia, Atlanta.

THE CONSTITUTION is on sale in New York City by 2 p. m. the day after issue. It can be had: Hotaling's News Stand Broadway and Forty-third Street (Times Building corner). Request a copy of The Constitution to be delivered to your room each day when you register at a New York hotel.

The Constitution is not responsible for advance payments to out-of-town local carriers, dealers or agents. Receipts given for subscription payments not in accordance with published rates are not authorized; also not responsible for subscription payments until received at office of publication.

Member of the Associated Press.
The Associated Press is exclusively entitled to use for publication all news dispatches credited to it or not otherwise credited to this paper and also the local news published herein.

ATLANTA, GA., NOVEMBER 25, 1940.

Servants To Humanity

This week Atlanta will do honor to an organization, and to one of its greatest leaders, which recognizes, as does Atlanta, the invalmanner which no other has ever approached.

General Evangeline Booth, recently retired international leader of the Salvation Army, will be here for the fiftieth anniversary of the first establishment of the Army work in Atlanta. She will be honored by the leaders of the city and will speak at a great mass meeting on Sunday afternoon next.

In honoring the Salvation Army and its leaders, Atlanta honors herself. For a city which recognizes as does Atlanta, the invaluable good done by the Army, thereby proves it is a city blessed with understanding of the spiritual, as well as the material, values of life and that it realizes the greatest builders of the community are those which build the character and good citizenship of its people.

The Salvation Army in its early days was not as well known as it is today. Many factors in the communities where it sought to bring its message of hope and of faith, opposed it. Even in Atlanta there was some opposition and permits for street services or parades were sometimes difficult to obtain. In some Georgia cities there were disgraceful mob scenes as the unthinking people attempted physical assault upon the little groups of Salvationists.

But the vision of old General William Booth, founder of the Army, persisted in the hearts of his followers and was strong enough to prevail.

Today the Salvation Army is known and blessed all over the earth. But nowhere has it been a more powerful influence for good than in Atlanta and the southeast.

This city is now Salvation Army headquarters for the southeast. The Army conducts many important activities here, including a training college for cadets, hostels for men and for women, administrative and executive offices, etc.

Atlanta this week extends a heartfelt welcome to Miss Evangeline Booth and seeks to tell the Army she so recently led some part of the gratitude the city feels for its ministrations and some part of the hope that will continue to enlarge its spheres of influence in this territory for many half centuries to come.

"Timeo danaos et dona ferentes" sang the earlier Italian, Vergil. Which, translated, means "I fear the Greeks bearing gifts"—not to mention rifles, cannon and the like.

Argentine Realism

Argentina outwardly is acting much like a capricious woman toward a hemisphere which has been seeking a joint defense against aggression. While a mission from that country is in Washington arranging details of economic help to be given Argentina, officials in Buenos Aires strongly oppose American encouragement of Uruguayan and Paraguayan naval bases.

Yet there is no capriciousness on the part of Argentina. The opposition is hard-headed reality, a fear that when this world war is over the neighbor nations might be tempted to use these facilities against the government in Buenos Aires, which under the status of present bases and armaments is the more or less benevolent strong man of the south Atlantic.

Now it is probable the United States first approached Argentina with the suggestion that that country build the naval bases needed in that part of South America to effectively guard or patrol its waters. But Argentina has a strong sense of independence, particularly in its relations with the United States. So the chances are the suggestion was turned down. This country then naturally turned to Uruguay for the naval base and to both Uruguay and Paraguay to suggest air bases which all American countries might use in the event of an emergency.

To reverse the situation, let us suppose the United States Army and Navy remained at its pre-war strength, that Argentina had an army and navy slightly larger and that she was rearming at a tremendous rate. Then, as a gesture of hemisphere defense, she suggested to Cuba—athwart a vital communication line—that Cuba build, with Argentine financing, a naval base for the joint use of all other countries. Under those circumstances we in this country would feel that a national interest was endangered because Cuba under other circumstances might use that naval base against the United States. There is the crux of the Argentine position. She still fears the "Colossus of the North," and was sharply reminded during the last campaign in a needless and heedless Willkie speech that Roosevelt is not king and that the "good neighbor" policy under a Republican President might melt as do the snows of the Andes.

That Argentina seeks, at the same time, a loan from this country is not strange when it is considered the loan is merely one facet of a trilateral arrangement. Argentina wants to sell Great Britain meat and other foodstuffs valued at $160,000,000, and to do it must have a loan from the United States. The United States government thinks the loan a good thing, since it will help an ally. Actually this country is helping preserve Britain's markets in the free world as well as aid her in the conflict overseas. The loan to Argentina is one way this can be done. The money wouldn't be much good, anyway, if Hitler wins, which he won't.

"It would cost 12 cents per annum for washing the hands of each school child in New York." And at the end of the year, what have you got?

Where Are the Spitfires?

What has become of Britain's fighter planes? Of the Spitfires and Hurricanes and Defiants that, a month or two ago, were performing so effectively in breaking Nazi air formations and sending Nazi planes crashing to earth in destruction?

The bombing of Coventry, Birmingham and other industrial cities of England seems to have been done by waves of Nazi bombers in hundreds and there is no mention in news dispatches of any defensive action other than that of the antiaircraft guns.

Surmise hints that the Nazis are using some new method of attack which has effectively foiled the British fighters of the air. Or, that Britain's defensive fighter forces have been so depleted they are no longer able to meet the invading air fleets with any effectiveness.

British bombers are, it is true, wreaking havoc for their own part on the industrial centers of Germany. Hamburg, Bremen, Essen, Berlin and other German cities have undoubtedly suffered fearful damage.

But it is the fighter planes that now seem to be missing. Or, at least, to have lost their effectiveness.

Those of us who pray nightly for the cause of Britain would feel far better, today, if the Hurricanes and Spitfires were still diving into the swarms of Nazi bombers and bringing down their score or two or more a day.

Britain faces terrible days ahead if the bombers of Goering are to be permitted to attack any chosen target in force, with practical immunity from fighter counter attack in the air.

He laughs at the scars of radio quiz contestants who never stood before a mike and forgot his own name.

According to Churchill, the English-speaking peoples now see eye to eye in everything; but do they? Take the matter of finnan haddie for breakfast.

If petrol runs short, a practical Londoner suggests that the RAF bomb London and the Luftwaffe bomb Berlin. But adds, "Could Hitler be trusted?"

Editorial Symposium

STRIKES IN DEFENSE INDUSTRIES.

The question of just what attitude the United States government should take toward strikes involving defense production looms large in the nation's newspapers as 3,700 workers of Vultee Aircraft Company's plant at Downey, Cal., walk out, and tie up production of some $80,000,000 worth of planes for this country and Britain. "An outbreak of defense-industry strikes now would be intolerable," declares the OMAHA WORLD-HERALD. "It would prove that Hitler was right when he said democracy is decadent."

"The public, without whose support no strike was ever won, should bear in mind" that this strike was called "over the objections of the defense commission and that the labor member of the commission considers it unjustified," says the LOS ANGELES TIMES. And the PROVIDENCE JOURNAL believes "The union officials owe the American people a straightforward explanation of their act."

"If the threat to defense production through strikes becomes serious, it may be necessary to pass legislation to apply to the defense industries something of the same sort of machinery that is provided for in the railway labor disputes act, under which strikes on railroads must at least be delayed until boards of adjustment and mediation have had an opportunity" to investigate the questions at issue, suggests the NEW YORK TIMES. Meanwhile, the DENVER POST declares, "Industrial strife should not be allowed to hamstring the defense program. . . . The federal government has plenty of power" to force adjustment.

"Some labor leaders appear to have forgotten that this nation has recognized existence of a dire emergency . . . and that the defense industries are being geared to meet that threat," warns the MEMPHIS COMMERCIAL APPEAL, which adds the thought: "The national defense happens to come before the opinions, actions and ambitions of a few paid labor leaders." At the same time, the KNICKERBOCKER NEWS, of Albany, states: "It is indeed a travesty on the right to strike when 17 airplanes are taken through the picket lines . . . for delivery to the government, while the work on $80,000,000 worth of planes is stopped."

THE CAPITAL PARADE

By JOSEPH ALSOP AND ROBERT KINTNER.

BUREAUCRATS ARE POUTING WASHINGTON, Nov. 24. Informed persons have long suspected that German and Italian diplomatic and consular officials were abusing their privileges in this country. The Dies committee "white paper" has now concentrated public attention on the problem, without doing more than scratch the surface. Possibly this will force some one to straighten out the ridiculous bureaucratic tangle between the State and Justice Departments, which has thus far prevented the problem from being dealt with really effectively.

The tangle's history reads like a parable on the weaknesses of bureaucracy. The Justice Department first proposed to deal with the improper activities of the Axis diplomats as long ago as the middle of September. The State Department, where the matter was handled by Assistant Secretary Breckinridge Long, proved somewhat coy. A correspondence ensued, which has produced nothing to date but a fit of the pouts on both sides. But a time table of the transactions between the two departments will give a better notion of what has happened.

TIME TABLE OF DELAY On September 16, the Justice Department addressed an official letter to State Department expressing the liveliest concern over the doings of the Axis diplomats and consuls, suggesting that some action ought to be taken, and pointing out that the matter was clearly within the State Department's province. To this the State Department replied with a brief request to be notified when, and if, the Justice Department got ready to act.

Shortly thereafter Representative Martin Dies presented to Secretary of State Cordell Hull photostats of some of the material published in his committee's white paper, chiefly that concerning Manfred Zapp. These photostats were held in the State Department until October 14, after many of the facts in them had already been unofficially published, when they were referred to Justice. Although the Justice Department might have preferred to watch Zapp if there had been no publicity, grand jury proceedings were instituted.

With the Dies committee photostats, the State Department also sent Justice a letter, politely inquiring what ought to be done about Axis diplomatic and consular officials who were going beyond their "proper activities." As this was precisely what the Justice Department had asked the State Department in September, Justice was somewhat staggered.

But on October 18, Justice rallied. Another communication was addressed to the State Department, suggesting the State Department might define the term, "proper activities," and requesting a compilation of all the treaties, diplomatic usages, etc., governing the treatment of diplomats and consuls by the countries to which they are accredited. No answer was received, and there the correspondence ended. Even now nothing has been settled on either side, and no one is in a position to do anything about a problem which the Justice Department already described as gravely serious some two months ago.

MR. LONG'S KNACK There have been other episodes of a similar but minor nature. For example, during the late summer, the State Department transmitted to the Justice Department, in what seemed implied reproof, a letter from the German embassy protesting watching of German diplomats and consuls by FBI men. Then this fall, the State Department's visa division, which has been grimly withholding visas from numbers of anti-Fascist political refugees in Europe, suddenly decided to issue one to a German prisoner interned in Canada. This man's entry had to be stopped at the border by the Justice Department's immigration agents.

Justice is now so aroused that a press release detailing the transactions between State and Justice would have been issued last week if Attorney General Robert H. Jackson had not suddenly changed his mind.

Since final decisions on international matters are clearly up to the State Department, Justice seems to have good ground for complaint. Nor is this surprising, since Assistant Secretary of State Long is the man directly involved. Those who worked for easier admission of the English children to this country saw him use every resource of his position to obstruct their effort, and know he would have succeeded if the President had not rapped him smartly over the official knuckles. Those who tried to help the European political refugees heard him argue visas could not be issued to these unfortunates except in the discretion of the "independent" consuls, despite several indications that the "independent" consuls had received informal instructions from Washington. Long seems to have a knack for these imbroglios.

But Long is a side issue. What is clearly required is a frank conference between Secretary Hull, Attorney General Jackson and Representative Dies, at which the entire question of counter-espionage will be put on a sound, workable and less haphazard basis.

SILHOUETTES

By RALPH T. JONES.

Letter From Harry Lauder.

How many of us remember Harry Lauder, the great Scotch comedian, who sang his songs in a way no one, since, has been able to approach, much less equal. I mean any singer of any songs of today. Not a one of them has the perfect art, the ability to give perfect enjoyment to his listeners, that Lauder had.

Lauder must be old, by now. He lives in Scotland and his home is called "Lauder Ha." He was far from young during the first World War, in which his only son was killed.

I doubt if many of us here, who remember his visits to Atlanta, his performances at the Erlanger and the old Atlanta theater, would recognize him. Or, perhaps, we would. Because Lauder is almost unique.

I don't recall, exactly, the dates of his visits, but that first one, to the Atlanta theater, must have been before the first World War broke out. I know it was not long after I married, because it seems to me it was one of the early attractions to which wife and I went together. And we were married in January of 1913.

These reminiscences of Lauder were aroused by sight of a letter, just received from him, by an Atlantan. I can't identify the recipient of the letter, by request, but he is a doctor, an old friend of Lauder and is today very interested in, and active in, the Atlanta branch of the British War Relief Society.

Here is Lauder's letter, to this Atlantan, dated August 19, 1940:

"Thanks for your letter. Please don't worry. The Huns are just doing what they are told to do. It's a new religion they have put into Germany. They shall not prevail. We are striking them down in 50's and 100's, and I am thinking about the Covenanters, and believe me we are prepared to fight and fight until we win, win, win.

"We are not shakin nor quakin. Tell America to help us in machines and we'll do the fightin, but it would be a terrible thing (if and when we win the war) and America didna hae a hand in the fray. But I feel confident if the fighting continues a little while into 1941—the U. S. will be wi us, with no stops between.

"What a glorious day here; man, ye widna think there were Huns in a' th' worl'. Write me soon.

"Our united love,
"HARRY LAUDER.
"GRETA & MOTHER."

Do You Remember?

I can see Lauder now, strolling around the stage with one of those fantastic crooked walking sticks of his, singing,

Roamin' in the gloamin'
By the bonnie banks of Clyde,
Roamin' in the gloamin'
Wi' your lassie by your side;
When the sun hae gone to rest
That's the time ye love th' best
Roamin' in the gloamin'.

Or have you ever heard one of his older tunes, that about the "saft boy" of the village?

I'm the saftest of the fam'ly,
I'm the perfect Johnny Raw,
For ev'rythin' me mither blames me,
An' me faather puts it on to me an' a'.

You just can't believe, can you, that a country which gave to the world such brave spirits as Lauder, as well as Shakespeare and Chaucer, could be crushed into slavery?

In Earlier Days.

I first saw and heard Lauder in the music halls of Liverpool. And at the Argyle theater, in Birkenhead. The Argyle was a little place, patronized by the dockhands and factory workers of the industrial city on the Mersey.

Even then such attractions as Lauder were beyond its range, for expense. Save for one thing. The proprietor of the Argyle had been good to Lauder when the to-be-famous Scotchman was having a hard time, at the beginning of his career. Had given him several weeks of engagements when they meant the difference between eating or starving. And Lauder never forgot. Throughout his career, regardless of how famous he became, of what huge weekly stipend he could command, he played a week at the Argyle each year for the same pound or two that seemed so big to him in the older days. And he gave the pound or two, and more, to charity. That's the kind of a fellow Harry Lauder was, and is.

Twenty-Five Years Ago Today.

From the news columns of Thursday, November 25, 1915:

"New York, Nov. 24.—Twice again today the name of Captain K. Boy-Ed, German naval attache, was brought into the testimony of witnesses at the trial of Karl Buenz, Adolph Hochmeister, Joseph Poppinghaus and George Kotter, accused of conspiracy to deceive and defraud the United States government by dispatching relief ships with supplies to German cruisers in the Atlantic and Pacific at the beginning of the war."

And Fifty Years Ago.

From the news columns of Tuesday, November 25, 1890:

"Strangers visiting Washington are now taken down into the treasury and shown the hole which was formerly occupied by the surplus."

FAIR ENOUGH

By WESTBROOK PEGLER

(The views expressed here are Mr. Pegler's own.)

Thanks Due Fay NEW YORK, Nov. 24. Rank and file members of the unions of the American Federation of Labor owe thanks to Mr. Joe Fay, the head man of the New Jersey mob of the AFL and a member also of Frank Hague's mob of the party of humanity, for taking pops at Mr. Dave Dubinsky, the president of the Garment Workers, during a social interlude in the national convention in New Orleans. By pasting his distinguished colleague in the leadership of labor with a capital L, Mr. Fay suddenly gave emphasis to the demand for the elimination of racketeers, grafters, unioneering exploiters of the labor movement and plain journeymen criminals from positions of leadership.

It happens that the territory in which Mr. Fay operates is a particularly dirty jurisdiction, where union leadership is as crooked, brutal and stupid as the political leadership, and it is easy to understand why Mr. Fay regards as "lousy" Mr. Dubinsky's resolution to eliminate racketeers.

The attack on Dubinsky, which developed into a three-round brawl, began, appropriately in the bar of the Roosevelt hotel in New Orleans, a true spiritual home for individuals of the type which Mr. Dubinsky's resolution would detach from their graft and powers. The Roosevelt, and particularly the bar, was the headquarters of Huey Long's gang of thugs and thieves in the day of the Kingfish's greatest power, and its traditions are synonymous with those of the gangsters of the American Federation of Labor. Its manager was Mr. Seymour Weiss, the head thief and criminal genius of the Long mob, now under two federal prison sentences for operations having to do with the famous double-dip swindle against the people of Louisiana.

Feel at Home The atmosphere of the hotel has long been one of conspiracy, thievery and thuggery, and the American Federation of Labor, whose national convention is a veritable hoodlums' old home week, would be sure to feel at home amid the criminal reek that lingers from the days of the dictatorship.

It must be noted that but for the impulsive and characteristic conduct of Mr. Fay the Dubinsky resolution might have been shoved around and whittled away to a harmless and meaningless general repudiation of sin, with no practical or personal application to any individual hoodlum in the councils of the AFL. But now, whatever the fate of the resolution and regardless of the form in which it is finally adopted—if it is adopted at all—public opinion will realize that the situation has not been exaggerated in the press in the last year, incredible though the disclosures may have seemed.

It may be possible to persuade congress to appoint a special committee to examine evidence that the leadership of the A. F. of L. unions constitutes a very ambitious rogue's gallery and to develop before the country the fact that many unconvicted crooks in the union are crooks, nevertheless, who use their union offices to promote various rich rackets in private business and politics.

Produce Evidence As to Mr. Fay's insinuations that Mr. Dubinsky himself may have personal knowledge of racketeering in times past which does no credit to his garment workers, it would seem to be up to Mr. Fay to present his evidence on behalf of the labor movement which he holds so dear and for such compelling reasons.

But this much may be said of Mr. Dubinsky's conduct as bearing on the purity or impurity of his motives, which are open to suspicion of political opportunism: Mr. Dubinsky has been in the labor movement for many years, and the racketeering of which he is so abruptly and piously aware has been going on for many years, but he never became aroused until the situation had been widely, if not thoroughly, exposed in the press.

It may be observed also that neither did John Lewis ever exert himself noticeably against criminals and other racketeers in the AFL when he was a strong influence in that organization, although just now he is full of scorn for William Green's group. This fact creates a suspicion that his expressions on the subject of criminal leadership are only political repartee.

I am glad Mr. Fay has drawn attention to the AFL leadership in New Jersey, for I have much data on crooks of various kinds in the unions in his zone of influence. There are some charming gorillas in his territory who will not enjoy fame, and Mr. Fay has done an effective, if unintentional, job as advance agent for the public denunciation of a mob of racketeers as evil as the worst in Chicago, Cleveland or Brooklyn.

Home Guard.

Resistance They Shall Meet, Though Death Our Lot.

Since when have threats deterred the soldier brave
Or even men behind the front line trench
Once sworn to rid the world of putrid stench
Within its nostrils? Or be slow to save
This England from departure to some grave
So far escaped. Each fire we will quench
Though effort long and weary bring the wrench
To older backs! We were not born of slave.

We were not born of slave and so we stand
All ready to resist this man who swore
To wipe from earth our little island grand
And to that end would visit our fair shore.
Resistance he shall meet, though death our lot
His machinations shall not be forgot.

—EDGAR A. NEELY.

To M. E. B.

Sweet little lady in your seventies,
Silently you gave me three lucky keys.—
Patience that opens successful plans;
Hope that locks up discouragement's tears;
And wisdom revealing youth and age
Are really not a matter of years.

—ANNIS HUMPHRIES.

ONE WORD MORE

By RALPH McGILL

ENGLAND'S FINANCIAL NEEDS In a column from Louisville last week it was reported here that newspapermen at the convention who were in close contact with English problems, said that British financial problems rapidly were becoming as desperate as the problem of the war.

Speaking in New York on Saturday, Lord Lothian, British ambassador to this country, confirmed what those newspapermen said, declaring, "Great Britain is beginning to come to the end of her financial resources."

That means us. The next move is up to us.

It means that the opening gun in the campaign to create enough public opinion (which may already exist) to repeal the Johnson act and revise the neutrality act, has been fired.

Work along that line has been going on for some time. England's position now is so critical, both financially and along the war fronts, that Lord Lothian was instructed to speak out.

The ambassador said that 1941 would be a difficult year; that England needed everything in the way of war supplies, munitions, planes and ships, and "perhaps finance."

This means that England has said, as frankly as she can, that she will be defeated by the end of 1941, or before, unless this country can give her more supplies, planes and ships—on credit.

This war is costing England more than $10,000,000 per day. England must pay not only the United States for what she gets; she also must pay her dominions for what she obtains from them. They exact cash just as does the United States.

PUBLIC OPINION There exists in this country a great and genuine sentiment to assist England. It is, to be frank, tinctured with realism. Not many believe that if this country were fighting a battle for its life against a strong nation at one of its borders that England would plunge into the war to assist us.

The war debts which England did not pay, no matter how much juggling of figures and how much sophistry is employed, also have helped create the isolationist sentiment in this country. The war debt chickens and the hostile English propaganda against this country in the years after the war, are chickens coming home to roost. It is not popular, perhaps, to mention these things but they are necessary if one is to think clearly. They are important only as they explain why we had so much isolationist feeling.

Despite this, most of those who were isolationists realize this one cold and inescapable fact—

We must assist England!

We must assist her because if England falls we will be left alone, our backs to the wall, with the whole world against us. All the might and resources of that world will be turned against us.

I do not think military attacks would begin within a year. But they would follow the usual pattern of pre-military plans which have been employed in Europe by the totalitarian governments.

England, defeated, would be a hostile government. It, of necessity, would follow the course of the Vichy government. We may save our own country from war if we get into it with aid to England—all sorts of aid.

That means we will see in congress, beginning this week, the first speeches for us and against revising the Johnson act, which act properly refused credits to nations which had defaulted in their debts. We also will see the first of the speeches concerning revision of the neutrality act to permit our ships to carry war materials in certain zones.

Those changes must be made. It no longer is possible to avoid doing them. If we can continue to get into the war only with aid to England, perhaps, we shall escape going to war with all we have.

If we can sell supplies, lease ships, sell planes and munitions on credit, and permit "volunteers" to enter the English air force, we may escape the war. And even if England again repudiates her debts, we still shall have escaped the worst. And that, no matter how selfish it may sound, is what we want to escape.

THE POPE SPEAKS Pope Pius XII spoke yesterday from Rome, praying for peace.

He is a great man and a great thinker. He said, in the course of his plea, the literal truth when he said the war grew out of a fight for raw materials and that the minerals and the oil beneath the earth disturbed man's aims and destroyed his peace.

England must pay her own dominions and the United States for everything she buys. She must use money or establish credits with money or sale of goods. She is not making many goods for sale. There are not enough ships to carry them.

Germany pays money for nothing. Perhaps now and then she spends some of her captured gold for Canada's nickel or some of our own raw materials which are "middle-manned" by some South American nation or by Russia.

But Germany has got control of all the raw materials and all the oil of Europe. She pays no one for it in cash. She pays no one at all except it be Russia. And that in goods.

Germany does not need money to fight this war.

England does.

We'll have to do the job as we did before. By doing it we may miss another "expeditionary" army.

The Mountain of Your Childhood Seems a Little Hill After You Grow Up

By ROBERT QUILLEN.

The new-born fawn, spotted and without a scent because so utterly without protection, is easily overwhelmed by many things that will not trouble the full-grown buck.

All things, as you know, are relative. Nothing is big or far or great except in relation to other things that are less.

We speak of the might of the German military machine, yet we know that its strength, however great, seemed doubly impressive because of the weakness of France.

When Dempsey and Tunney fought at Philadelphia, the astonished experts excused their false prophecies by saying: "He seemed a mere shell of the old Dempsey." He had seemed invincible when he fought lesser men; now he was a "mere shell"—not in absolute fact, but in comparison with the superior Tunney.

During the football season, each Saturday brings astonishing "upsets" as the best-advertised squads mysteriously change from strong to weak to strong. The change is more apparent than real, for each squad seems powerful as it runs over a weaker one, and strangely weak when it meets one that is bigger and better.

What is true of armies and athletes is likewise true of our personal burdens and troubles. They are great only in comparison with our ability to carry and overcome them. "A trouble is a ton or a trouble is an ounce"—not depending upon the way you take it, but depending upon your ability to take it.

And in this truth there is new hope for all who are troubled and heavy-laden, for one who cannot lessen his trouble can at least make it seem small by making himself bigger.

At the age of 12, my pet dislike was a kid named Ralph, whose father was a small-town general merchant. I envied him, for he was bigger than I, wore better clothes than mine, and had endless supplies of candy. Moreover, he talked tough and had me scared. But I outgrew him and surpassed him in school, and two years later my attitude had changed to a tolerant indifference.

I once knew a country boy who was miserable at parties because he felt inferior. What cured him was the reading of good books—the old poets and essayists—and the discovery that most of the people he met had no acquaintance with the classics.

That is the general idea. Since people cause most of our troubles, the way to make troubles small is to become bigger than the people. It isn't difficult if you try.

OFF THE RECORD—By Ed Reed

"Know anything about 'camouflage,' Pop?"

Dudley Glass

Goes Looking At Toys—Tanks Replace Fire Engines.

Yielding to the persuasion—or orders—of a feminine companion a few days ago I found myself in the toy department of a big store.

I had no yearning for toys, my offspring having developed to the automobile stage—and paying for their own installments and gas, thank heaven! But it is my custom to improve each shining hour. So I asked questions of the department head who'd been buying toys for years and years—and selling them.

We didn't go deeply into the subject and he pulled no statistics on me.

But he did say the situation in Europe was having quite a definite effect on the demand for toys—and the supply.

Most of his imported stock was bought and delivered away last spring, before things became so acute. But American manufacturers are represented more heavily than ever before—or since that first World War.

Trouble is, American manufacturers, paying fair wages and overhead, can't turn out toy dishes and tiny cookstoves and that kind of thing at anywhere near the price they could be had from Switzerland—a year or two ago. But they're working it out.

Seems that fire engines and railroad trains are not so hot with the kids as they once were. They prefer tanks and motorized artillery. I saw one armored tank, equipped with "caterpillar" running gear, on which a trap door opened every now and then and a soldier up and shot a gun. Looks like the youngsters, in this peaceful and neutral nation, have heard there's a war on—somewhere.

Still Play Dolls.

But the little girls still play dolls and keeping house. Never has been a year without a demand for dolls. New rubber ones—a foot tall with silly pink faces—weigh about a fourth of last year's. I didn't learn why. But tin dishes and tiny china cups don't appeal to the tiny housekeepers any more. They insist on miniature gas or electric ranges. And perhaps cocktail shakers. I forgot to ask about the latter item.

One of the games which used to be concerned with football has become a war maneuver with Germany, France, England and Russia engaged.

I didn't observe many toy wheelbarrows and little red wagons. Maybe Susie and Clarence scorn such things nowadays.

In mechanical toys there's something new. It makes a mould into which the youngster pours melted metal and casts toy soldiers of his own. He can make full army divisions of them—if his metal holds out. Or if dad will buy him more.

Still, I didn't get much of a story out of this year's toys, as you have surmised. But there'll be other Christmas seasons. Maybe we'll have toy television sets by then.

"In the Valley."

Chattahoochee Valley Times, of West Point, has published a 25th anniversary edition of 48 pages, mostly pictures, devoted to the six towns of "The Valley." It's more than interesting and I'm taking it home for a more extended reading.

I've always loved that term the papers down there use. "The Valley." There's hardly a prettier word in our language.

Of the six towns some are in Georgia, some in Alabama. I can never remember which when driving through the valley, bound toward Montgomery.

They're textile towns. With great cotton mills and pretty mill villages and schools and clear streams.

Regimented? Maybe. Under the heel of the tyrant employers? Maybe! I don't know.

But they're pretty little towns and the kids I've seen on the way to school looked well fed and decently clothed and full of pep.

I'm going to waste a valueless hour or two some day and take a look around the towns of "The Valley." I think it would be worth while.

What? No Sword?

Well, now, this settles it. I'm not going into the army. Not even if they offer me, on bended knee, a commission as brigadier general.

Because, according to the papers, an officer won't carry a sword. And what's the use of being an officer without a sword? Read the poems. Read all the martial literature. "The Sword of Lee." The flashing Excalibur of King Arthur or one of his knights, I forget which. The Sword of Saladin, which slashed through a feather floating in the breeze, though I haven't quite figured out why a Saracen general should slash at feathers unless they got up his nose and he found he was allergic to them.

But if I can't tote a sword I'm out. I'd probably get it tangled up in my legs but I'd like to take a shot at it.

Revolvers—or automatics—will form the officers' arms, the papers say. Shucks! What's romantic about a dark blue automatic? Except in a gangster story.

I'm not especially set upon going to war. In fact, I'd a heap rather not. My feet are troubling me a little and I have a cough in the mornings and I get sleepy around about 7 p. m. if I've had a good dinner, and besides that somebody's got to look after the dog.

But if I do accept a commission I'm going to insist upon a big white horse and a sword. Otherwise, I'm going to tell the secretary of war he'l have to get along without me the best he can. And that's final!

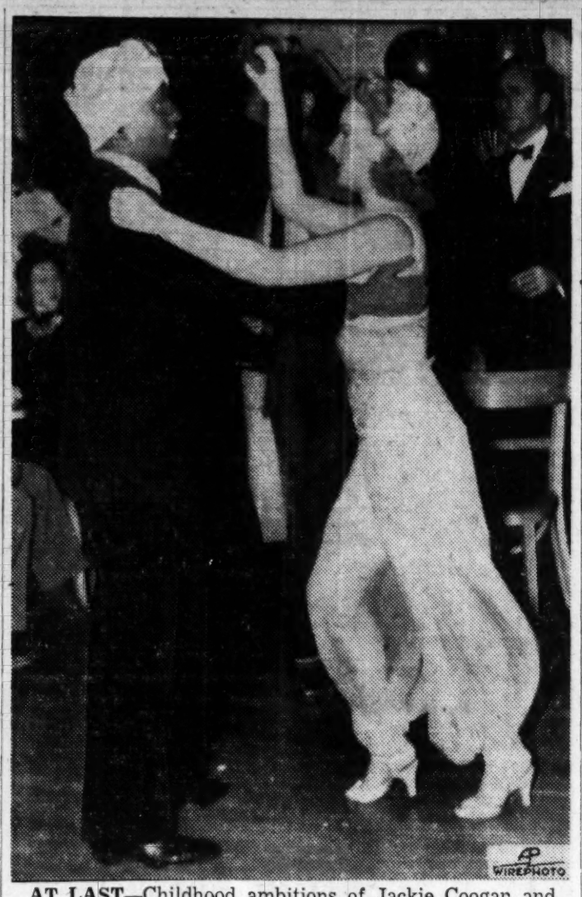

AT LAST—Childhood ambitions of Jackie Coogan and curvesome Betty Grable were at long, long last fulfilled at Edgar Bergen's "Come As Your Childhood Ambition" party in Hollywood. Betty made a charming harem dancer, while Jackie represented an Oriental potentate in blackface. Only last week it was that Betty obtained her final divorce decree from Jackie, but they spent a lot of time together at the party.

Five-Inch Coat Of Ice Breaks Lines in Texas

Continued from First Page.

western Bell Telephone Company received a report from a construction foreman at Amarillo via short wave radio that 12,000 poles had snapped.

The temperature was around 28 degrees. Freezing mist added to the coating.

The ice-bound area extended from Amarillo 25 miles south and east and northwest into New Mexico and Colorado. The company was rushing 32 construction crews from all parts of the state.

Amateur radio operators were attempting without success to get through to Amarillo, Borger and Pampa, where all telegraph and telephone facilities were paralyzed.

The Sabine river at Carthage rose to 37 feet and was expected by midnight to go past the record 41 feet established in 1923. Heavy rains still fell at Carthage, which had received a total of 14 inches in two days.

Near Carthage, the waters pounded a 45-foot gap in the dam at Lake Dixie, one of the largest lakes in East Texas, flooding surrounding lowlands.

A hundred small boats worked along the Sabine, roping and towing cattle to safety. Much livestock was lost.

Somewhere in the rain-drenched east Texas area, Henry Wallace, vice president-elect, was delayed en route to Mexico for the presidential inauguration of General Avila Camacho. Wallace has not been located since he left Meridian, Miss., by auto, Saturday. A Mexican official at Laredo said Wallace would not reach there until tomorrow night.

Rain totaled 12 inches at Nacogdoches and there was no sign of a letup. Creeks became torrents.

At Bryan the Brazos river was rising rapidly after 4 inches of rain.

At least six persons died in traffic accidents during the downpour. Robert L. Ivy, 25, and Wayne N. Foster Jr., 20, both of Port Arthur, were killed early Sunday. Their car skidded off the pavement near Port Arthur. C. W. Morgan, 59, of Austin, died Sunday from injuries received in a car collision near Taylor. Two persons were killed in a triple motor pileup near Abilene. An East Texas child was injured fatally by a truck.

Just across the New Mexico line the town of Mosquero in Harding county was snowed in, with high drifts blocking the road to Wagon Mound, which connects with United States highway 85 some 55 miles away.

R. E. Moery, editor of the Mosquero Monitor, reported that the snow "is the worst we've seen since 1918—there's a drift about six and a half or seven feet deep clear across the main street." On level stretches about the town, the snow measured about 15 inches.

Several cars were stalled in the Mosquero area, the occupants finding refuge in nearby farm houses.

Highway crews worked all night to keep major New Mexico roads open as patrols manned the routes between Raton and Las Vegas, and eastward from Albuquerque to Santa Rosa to keep traffic moving. Roads were slippery and dangerous, but there were no reports of accidents.

A rising wind in the northern sections piled up drifts. Depth of the snow varied from 21 inches at Springer and 14 at Las Vegas to about four inches at Santa Fe.

Transcontinental Airline fliers, and those from Denver to El Paso, Tex., were grounded in Albuquerque.

Hapeville Postoffice Contract Awarded

Special to THE CONSTITUTION.

WASHINGTON, Nov. 24.—Contract for construction of a new postoffice at Hapeville, Ga., yesterday was awarded to the firm of Andrew & Dawson, Montgomery, Ala., it was announced by the Federal Works Agency.

The contract is for $50,105. A construction engineer from the Atlanta office of the FWA will check the contractor's work.

Good Morning

BY LOUIE D. NEWTON.

Vereen Bell's intriguing story in the current Saturday Evening Post, entitled, "Swamp Water," which is the first of six chapters of the serial, will likely become the accepted classic on the Okefenokee swamp. People throughout the nation will be thinking anew about Georgia as they read this great story.

Which may serve to remind us of the vast service which a person like Vereen Bell renders on behalf of the south. I can remember when we put on a million-dollar advertising campaign for Atlanta through the Chamber of Commerce. And when similar campaigns of publicity were carried on by other cities throughout the country. Such publicity served a good purpose.

But Vereen Bell, in this one series of articles in the Saturday Evening Post, will do more to call attention to Georgia and the south than all the advertising campaigns ever conducted by the various municipal and state chambers of commerce, in my opinion.

Margaret Mitchell did more to identify Atlanta in thought of the nation and the world than any other one thing that has ever happened. People who have never yet read "Gone With the Wind" know about Atlanta. They couldn't help knowing about it. They saw enough billboards advertising the motion picture version of the book to remember Atlanta the rest of their lives.

Bobby Jones' mastership of golf meant a great deal to Atlanta and Georgia and the south. I remember once having to send a cablegram from London, and when I handed the copy of the cable to the clerk at the hotel desk, he looked at me and said:

"Atlanta? Oh, I say, who doesn't jolly well remember Bobby Jones?"

But back to Vereen Bell's "Swamp Water." I have read pretty nearly everything this gifted Georgian has written, and I believe his story on the Okefenokee swamp will be the best thing he has yet done. When he accepted our invitation to attend a recent meeting of The Ten as honor guest, at which time Judge Arthur Powell read a remarkable paper on Mr. Bell's works, he told us then about this forthcoming serial in the Post, and of the contract already signed with Twentieth Century-Fox to produce the story in a motion picture. Naturally, that whetted our appetites for the story. Mr. Bell says that the "primitive unconquerability of the swamp captivated him the first time he ever went in there." I guess it must do the same thing to everybody. I have never seen it.

His story begins: "Bonnets whispered against the side of the boat, loud in the black night. . . ."

German Ships At Tampico Get Their Steam Up

Apparently Prepare for Another Dash to Open Sea.

MEXICO CITY, Nov. 24.—(UP) A telephone message from Tampico tonight said that the German freighters Orinoco, Idarwald and Thein had steam up and apparently were making ready for another dash to the open sea.

The message said that nine Italian steamers also had steam up at Tampico. The German ships have been in port since the European war started in the fall of 1939 and the Italian ships since Italy became a belligerent last June.

On November 16 the three German ships, accompanied by a fourth, the Phrygia, tried to reach the sea, but they turned back on sighting "enemy warships," now said to have been United States destroyers engaged in the Pan-American neutrality zone patrol. The Phrygia was scuttled. The other ships raced back to Tampico.

Gibson Warns Of $6,000 Loss In Prison Suit

Fears Delay in Building Project on McDonough Road.

Any unnecessary delay in the completion of construction of the new $75,000 city prison building on McDonough road will entail a loss to the city of between $6,000 and $10,000, H. H. Gibson, superintendent, declared yesterday.

Gibson said he would seek an immediate hearing of a DeKalb superior court order which has halted work on the new building.

The injunction, signed by Judge James C. Davis, has been set for hearing January 17. The injunction petition was filed by 15 property owners and residents of the area where the building is under construction.

Gibson said yesterday that practically all "of the material for the new prison building has been purchased" and added "most of it has been delivered."

He said the prison is about three-fifths completed and that one section—500 feet by 34 feet—has been decked with high-priced material, and roofing of this area was to have been started this morning.

"If the building is pushed through to completion under the present program, it will mean that the city of Atlanta will have exchanged an old dilapidated Negro prison on Hilliard street for a $75,000 modern building without any special appropriation from the city's tax moneys," Gibson said.

Another Try Is Given in Picture Contest

All Guesses of Building's Identity Are Incorrect.

On the basis of results, the answer to the question "how well do you know Atlanta?" must be written "not so well."

Each morning The Constitution publishes a picture of a part of some well-known building in the city and offers $1 to the first person who identifies it and writes the best 25-word description.

But the picture published in yesterday's paper proved a stickler. No correct identifications were received.

So we are publishing it again.

Examine the picture segment and when you have decided which building it is, write 25 words describing the building. Mail your answer to the Contest Editor as quickly as possible, for the winner of today's picture will be published in tomorrow morning's paper.

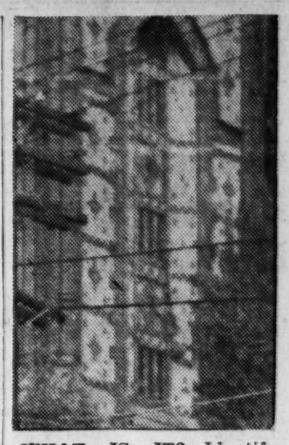

WHAT IS IT?—Identify the building, of which a segment is shown here, and you may win a dollar. With your entry write 25 words describing the building.

Raider Shells British Vessel Off West Indies

Continued from First Page.

that an "unknown vessel" had been torpedoed "18 miles off Inishtrahull," the northernmost tip of Ireland.

The position given indicated an unusually daring attack within ready range of naval shore patrol vessels. Most submarines have plied much farther from land.

Another Sighted.

Mackay Radio also picked up a call from the 4,817-ton British freighter Trehata reporting she had sighted a "suspicious vessel" about 500 miles west of Ireland. No further word was heard from her.

In Washington, the State Department, Navy and Coast Guard said they had no information on the reported attack on the Port Hobart.

South American naval circles have deduced from an ever-growing list of "overdue" ships that at least one powerful raider has been at large in the South Atlantic, possibly following the same route taken by the ill-fated Graf Spee.

These sources suggested the possibility that the raider was the pocket battleship of the Spee class which attacked a convoy in mid-Atlantic early this month.

In that attack Germany claimed to have destroyed completely an 86,000-ton convoy. Britain later said that only four of the 38 ships in the convoy were sunk, the rest having scattered and escaped while the Jervis Bay, an armed merchantman, held off the raider in a suicidal combat.

Speedy Shipping

Have you a package heavy or featherweight? We'll call at your door and deliver it to any address at no extra charge in all cities and principal towns. For super-speed use 3-mile-a-minute Air Express. *Special* pick-up and *Special* delivery. Just phone.

RAILWAY EXPRESS AGENCY INC.
NATION-WIDE RAIL-AIR SERVICE

Me Yere Shirt Co.
6 N. Rhodes Center
Place Xmas Order Early

Call MAin 4567 for Free Estimate—TERMS: 12-20-24-30-36 Months To Pay
WHITE ROOFING & REPAIR CO.
68 Pryor St., S. W. Phone MA. 4567

Briarcliff LICENSED SANITONE CLEANERS Cleaning

Cleans Suits and Dresses LIKE NEW

and here's why . . .

. . . because the Sanitone cleaning fluid is a special exclusive solvent which gently and surely dissolves grease and stains and removes dirt from clothes without harming or drying the natural life and lustre out of the fibers or fabric.

Clothes are re-shaped

. . . not just a pressure pressing or pounding a crease in with an iron—but an actual re-shaping of garments on specially designed machinery like that used in garment factories for new clothes, makes Briarcliff Sanitone-cleaned clothes like new.

Briarcliff standard quality cleaning plain suits and dresses. 35c

Briarcliff Sanitone super-quality cleaning plain suits and dresses. 50c At Stations 60c Delivered

For Cleanest Laundry

Here's a modern building designed and built to house the most efficient laundry force and equipment ever assembled . . . not just a hodge-podge of machinery to wash clothes—but the very latest and most modern equipment of every kind to **gently** wash your clothes to crisp, sparkling cleanliness.

And the BEST Costs You No More!

Use the Newest, FINEST Laundry IN THE WORLD

Briarcliff LAUNDRY

Featuring Briarcliff LICENSED SANITONE CLEANERS Cleaning

14 Conveniently Located Pick-Up Stations

For Delivery Service Phone HE. 2170

. . . . . about

LOANS

$50.00 to $300.00

LOW COST

Does it make any difference to you how much you pay for a loan? If you want low cost, you'll go to Master Loan Service and the actual figures are here to prove it. Check them on the $100 loan schedule below.

LONG TERMS

Do you want quick service and the convenience of long terms? You can take as long as 30 months at Master Loan Service. Payments on a $300 loan would run only $10 a month.

Here's a $100.00 Loan Repaid in 10 Months

	Balance	Payment	Interest
1st month	$100.00	$10.00	$1.50
2nd month	90.00	10.00	1.35
3rd month	80.00	10.00	1.20
4th month	70.00	10.00	1.05
5th month	60.00	10.00	.90
6th month	50.00	10.00	.75
7th month	40.00	10.00	.60
8th month	30.00	10.00	.45
9th month	20.00	10.00	.30
10th month	10.00	10.00	.15

Loans $50 to $300—Terms as Long as 30 Months

Get ALL You Borrow

No discounts . . . no deductions . . . on Master Loans . . . You get all you borrow. Borrow $300—you get $300—your note is for $300. The same holds good on all other size loans, too.

Wide Variety

You can borrow on plain unendorsed note with just your own signature, or on furniture, automobiles, or other security . . . It's easy to make your loan arrangements at Master Loan Service.

Pleasant

If you have ever borrowed money anywhere else you'll be pleasantly relieved at the easy way of Master Loan Service. If you have never borrowed any money before . . . step in and see for yourself how pleasant it is here.

MASTER LOAN SERVICE

212 Healey Bldg. WAlnut 2377

Maroons' Victory Over Rebels Clears Title Path for Tennessee

Florida Gives Its Grid Team Fine Welcome

'Gators Treated as Heroes; Team Looks to Auburn Game.

GAINESVILLE, Fla., Nov. 24.—(AP)—University of Florida football players received a heroes' welcome as they returned home today from Atlanta where they upset Georgia Tech, 16 to 7, Saturday.

More than a thousand students and townspeople lined West Main street on both sides of the railroad track to cheer the returning squad.

Coach Tom Lieb and End John Piombo, master mind and sparkplug, respectively, of the Atlanta performance, were paged by the gleeful students but had stopped off in Jacksonville.

The 'Gators emerged from the gruelling battle with no injuries of any consequence. Bill Robinson, center, who has been bothered with a knee injury, aggravated the ailment after the game when he slipped and fell while entering a taxicab.

Lieb summoned the squad to meet early tomorrow afternoon for a scouting report on Auburn, the 'Gators' next opponent. However, players who participated in the Tech game will be given a day off from practice.

The team will have only three days to practice before departing for Columbus, Ga., where they meet Auburn Saturday.

Saturday's victory gave the 'Gators the first clean sweep over both Georgia and Georgia Tech in the university's football history. It brought the team's record to date up to four victories against three defeats, and drew praise from fans throughout the state who hailed the team as the best 'Gator outfit in a decade.

THE STANDINGS

S. E. C.

	w.	l.	t.	pf.	pa.
Tennessee	4	0	0	102	12
Miss. State	3	0	1	77	21
Alabama	4	1	0	89	67
Mississippi	3	1	0	60	46
Florida	2	2	0	41	59
Auburn	2	2	1	69	63
L. S. U.	2	3	0	41	82
Tulane	1	2	0	41	46
Kentucky	1	2	2	40	79
Georgia	1	3	1	61	87
Georgia Tech	1	4	0	53	72
Vanderbilt	1	4	1	55	71
Sewanee	0	1	0	0	20

SOUTHERN CONFERENCE.

	W	L	T	PF	PA
Clemson	4	0	0	99	27
Duke	4	1	0	137	25
William and Mary	2	1	1	36	29
North Carolina	3	2	0	59	43
V. M. I.	3	2	1	54	39
Wake Forest	3	2	0	51	76
Richmond	3	2	0	36	46
Furman	4	3	0	149	97
Washington and Lee	1	1	0	3	21
N. C. State	3	5	0	110	135
Virginia Tech	2	3	0	79	68
Maryland	0	1	0	0	20
Citadel	0	2	0	21	56
South Carolina	0	2	0	20	46
Davidson	0	5	0	34	160

S. I. A. A.

	w.	l.	t.	pf.	pa.
Rollins	5	0	0	111	25
Newberry	4	0	0	126	20
Mississippi Col.	2	0	0	52	19
East Kentucky	1	0	0	27	13
Louisiana Normal	4	0	1	56	19
Western Kentucky	4	1	1	57	14
Southwest Louisiana	3	1	0	45	34
Georgetown (Ky.)	2	1	0	52	28
Miami	2	1	0	46	7
Union (Tennessee)	2	1	0	68	21
West Tennessee	4	2	0	97	78
Murray	4	2	1	121	46
Miss.-Southern	3	2	0	93	30
Presbyterian	4	3	0	81	91
Louisiana Tech	2	2	0	28	26
Tennessee Tech	1	1	0	16	19
Centre	1	1	0	41	20
Transylvania	1	1	1	7	12
Morehead	1	1	2	19	27
Oglethorpe	2	3	0	69	113
Wofford	2	3	1	84	107
Tampa	2	4	0	77	105
Stetson	2	4	1	57	89
Troy	1	3	0	21	76
Middle Tennessee	1	4	0	53	65
Louisiana College	1	4	2	39	92
Centenary	0	1	0	0	7
Union (Kentucky)	0	1	1	7	27
Jacksonville (Ala.)	0	2	0	7	53
Louisville	0	2	0	14	47
Erskine	0	5	0	20	120
Delta	0	5	1	13	154

EAST.

	w.	l.	t.	pts.	opp. pts.
Boston College	9	0	0	313	52
Lafayette	9	0	0	238	33
Millersville (Pa.) Tchrs.	7	0	0	186	25
Indian (Pa.) Teachers	7	0	1	150	24
Susquehanna	7	0	1	120	38
Alfred	6	0	1	125	6
Colby	5	0	1	104	39
Georgetown	8	1	0	273	41
Duquese	6	1	0	104	57
Pennsylvania	6	1	1	247	79
Williams	6	1	1	175	77
Penn State	6	1	1	135	46
Fordham	5	1	0	97	42
Marshall	8	2	0	334	75
Cornell	6	2	0	201	38
Franklin and Marshall	6	2	0	136	77
Princeton	5	2	1	119	112
Navy	5	2	1	92	46
Columbia	5	2	1	81	72
Brown	6	3	0	124	94
Rutgers	5	3	0	211	56
Colgate	5	3	0	125	76
George Washington	5	3	1	78	82
Bucknell	3	2	2	66	33
Harvard	3	2	3	77	49
Catholic	4	3	1	104	77
Dartmouth	5	4	0	134	82
Villanova	4	4	0	137	86
Amherst	4	4	0	97	66
Temple	4	4	1	155	113
West Virginia	4	4	1	127	94
Holy Cross	4	4	1	117	116
Pittsburgh	3	3	1	78	90
Syracuse	3	4	1	114	134
Carnegie Tech	3	4	0	59	98
Wesleyan	3	5	0	75	152
Manhattan	3	6	0	165	155
New York University	2	6	0	71	159
Lehigh	2	7	0	71	223
Army	1	6	1	54	183
Yale	1	7	0	43	162

BIG SIX.

Team—	w.	l.	t.	pts.	op.
Nebraska	4	0	0	107	21
Oklahoma	4	1	0	54	20
Missouri	3	2	0	106	74
Iowa State	2	3	0	52	71
Kansas State	1	3	0	33	50
Kansas	0	5	0	22	138

BIG TEN.

TEAM	w.	l.	t.	pts.	op.
Minnesota	6	0	0	122	50
Michigan	3	1	0	94	20
Northwestern	4	2	0	110	64
Wisconsin	3	3	0	86	108
Ohio State	3	3	0	62	95
Iowa	2	3	0	62	84
Indiana	2	3	0	36	74
Purdue	1	4	0	54	73
Illinois	0	5	0	23	105

SOUTHWEST CONFERENCE.

TEAM	w.	l.	t.	pts.	op.
Texas A. & M.	5	0	0	96	21
Southern Methodist	3	1	0	83	36
Rice Institute	3	1	0	41	38
Texas	3	2	0	68	48
Texas Christian	2	3	0	61	68
Arkansas	1	6	0	19	106
Baylor	0	5	0	29	60

PACIFIC COAST.

TEAM	w.	l.	t.	pts.	opts. pts.
Stanford	6	0	0	128	59
Washington	5	1	0	101	26
Oregon State	3	2	1	61	60
California	3	3	0	68	55
Washington State	1	3	2	69	107
Southern California	1	3	2	41	69
Oregon	1	4	1	30	56
U. C. L. A.	1	5	0	55	121
Montana	1	2	0	28	69
Idaho	0	4	0	18	116

(Montana and Idaho do not play round robin schedule; ties not counted.)

All in The Game

BY JACK TROY

All-Americans NEW YORK, N. Y., Nov. 24.—Carter Barron was one of the Washington visitors leading the cheers as the Redskins arrived to play pro football with the New York Giants.

We did not want to make the mistake of thinking that Mr. Barron, formerly of Georgia Tech, had been swept along with the enthusiastic throng as he clambered down from another train, and so we put the question up to him.

"What has pro football got that is making many an eastern college team cry uncle?"

Mr. Barron was not hesitant. He happens to be one of the better showmen in the theatrical business, and Carter Barron simply said—

"When you see the two best college teams in America playing, you might get a look at two or three possible All-Americans. In any pro game there are 22 All-Americans, and I might add that each substitute is an All-American, too.

"Pro football gives you the best possible football. Far be it from me to seem a derider of college ball because it so happens that the first score any Saturday of any interest to me is the score of the Georgia Tech team.

"But pro football has made great strides in the east. It also will, in my opinion, do well in the south whenever an energetic operator takes charge," Carter Barron said.

It was, indeed, a surprising thing to see in cold, aloof Pennsylvania station, a shouting, happy crowd of pennant-waving folks whooping it up in the manner of Apaches on the war trail. Washington folks show more enthusiasm over the Redskins, really, than any college folks actually show over their alma mammy.

Grant To Go It is a matter of much concern to those of us traveling with Auburn to hear reports that popular Porter Grant will soon be leaving Auburn to become a reserve officer in Uncle Sam's Army.

Grant, according to what we hear, will be asked to refrain from coaching and devote all his time to military service at Auburn.

There happens to be other bits of belated news on the trip.

For instance, Auburn and Boston College entered into an agreement on keeping Lou Montgomery, colored ace of Boston College, out of the game.

Auburn agreed that if Montgomery did not play, that Captain Dick McGowen would be used for only half of the game. And that is how it was.

One of the odd stories coming up after the game has to do with an assistant manager of Coach Leahy's highly resourceful Eagles.

Believe it because it is true, an assistant manager got in for the final two minutes of the game. He slipped in under the cover of darkness, but it is perfectly all right because he was eligible. He is allowed to play about two minutes in any game that is comfortably won.

As we head back home we think of Appomattox and O'Rourke. One was tough for Lee and the other was awful to Auburn.

An Odd Year It is an odd football year when the University of Florida finishes with victories over both Georgia and Tech. Of course, it may happen that this statement prompts a bit of letter writing from Florida alumni asking why it is so unusual. Prosperity changes things.

But it is still unusual, and the funny part about it all is that Coach Tom Lieb, having done more than any Florida coach in many years, now will be expected next year to win them all. Or at least he will be expected to win a good many.

Anything Coach Lieb may do hereafter, unless he puts Florida in some bowl, will be anti-climactic. On the other hand, for a guy taking charge of a football team in September, Tom Lieb is entitled to be acclaimed as the best coach of the year in the Southeastern Conference.

Opposing Stars Auburn's football players, bouncing back from Saturday's struggle with Boston College, took time out today to select an All-Opponents' team.

Here is their selection:

Left end, Elrod, Mississippi State; left tackle, Barnes, L. S. U.; left guard, Goree, L. S. U.; center, Gladchuk, Boston College; right guard, Aderhold, Georgia Tech; right tackle, Hall, Clemson; right end, Skipworth, Georgia; halfbacks, Bird, L. S. U., and O'Rourke, Boston College, and fullback, Johnson, Southern Methodist.

The pick shows that Auburn respected Louisiana State players a little bit more than they did Boston College, since the vote was three for L. S. U. and two for Boston.

Auburn will be up and at the final opponents of the season. Ty Irby, who did not play at all against Boston, and Rufus Deal, out since the Tech game, will be ready for Florida at Columbus.

It would not be bad guessing to take Auburn in the last two games. They'll end the season against Villanova at Montgomery after meeting Florida at Columbus.

The boys from the Plains are going to be tough after that setback of Saturday in Fenway Field at Boston.

Time Out! By Chet Smith

"Naw—he ain't a wise guy—he's been like that ever since he fought Joe Louis!"

Giants Upset Redskins, 21-7, Before 46,439

New Yorkers Cash In on Breaks; Baugh Clicks on 106th Pass.

NEW YORK, Nov. 24.—(AP)—New York's wide-awake football Giants had an early date with Lady Luck today, cashed in on her favors for two quick first-period touchdowns and upset the Washington Redskins, 21 to 7, in a National Professional Football League game.

With the largest crowd of the local pro season, 46,439, huddling in showers and cold dampness at the Polo Grounds, the Giants took advantage of two first-quarter openings to put the game on ice and then sent their ace, Tuffy Leemans, on a 36-yard touchdown dash in the closing minutes to make the decision stick.

The Redskins, who not only didn't get the breaks, but hardly deserved them with the ineptness of their attack once they penetrated enemy territory, finally scored in the third quarter on a Sammy Baugh-to-Ed Justice pass after Justice had blocked a New York kick on the Giants' 10. This pass was Slingin' Sammy's 106th completion of the season, thereby deadlocking Parker Hall's league record for a year's campaign.

Ace Parker Stars As Dodgers Win.

NEW YORK, Nov. 24.—(AP)—The brilliant Ace Parker celebrated his "day" at Ebbets Field by pitching and running the Brooklyn Dodgers to a 14-to-9 victory over the Chicago Cardinals today.

The win kept alive the Dodgers' slim hopes for an eventual tie with the Washington Redskins for the Eastern honors in the National Pro Football League.

Packers Roll Up Their Biggest Score.

DETROIT, Nov. 24.—(AP)—The Green Bay Packers today rolled up their biggest score since entering the National Professional Football League in 1919 in swamping the Detroit Lions, 50 to 7. The triumph kept alive Green Bay's hopes of overtaking the Chicago Bears in the fight for the Western Division title, now held by the Packers. It was the worst defeat in the history of the Detroit club.

Bears Crush Rams, 47 to 25.

CHICAGO, Nov. 24.—(AP)—Rolling out their finest offense of the season, the Chicago Bears overwhelmed the Cleveland Rams today, 47 to 25, in a National Professional Football League game before 20,717 spectators.

Steeler, Eagle Game Postponed.

PHILADELPHIA, Nov. 24.—(AP) A 24-hour rain that turned Shibe Park into a morass of mud caused postponement of today's National Professional League game between the Philadelphia Eagles and the Pittsburgh Steelers until Thursday, official Thanksgiving Day for Pennsylvania.

Don McNeill Wins Argentine Crown

BUENOS AIRES, Nov. 24.—(AP) Donald McNeill, of Oklahoma City, United States national champion, added the Argentine tennis title to his collection today by beating Elwood Cooke, of Portland, Ore.

The match went five sets before a decision was reached, 8-6, 4-6, 4-6, 6-0, 6-3.

The visiting United States stars completed a clean sweep when Dorothy May Bundy, of Santa Monica, Cal., and Cooke's bride, the former Sarah Palfrey, of Boston, captured the women's doubles crown 6-0, 6-3, from Jane Stanton, of Santa Monica, and Felisa Piedrola, of Argentina.

Golf News Of Atlanta

EAST LAKE DOGFITE.

Eleven foursomes participated in the weekly dogfite tournament Sunday afternoon at East Lake. Two foursomes tied for top honors with a score of 119. They were Sam Reddick, Bill Johnson, Dr. T. E. McGeachey, E. D. Akin and Jack Sargent, E. A. Burtzloff, J. H. Layman and John Feagin.

Next at 121 were S. E. Gill, Charles Rolleston, Charles Ball, and Charles Elliott.

Two foursomes were last with a score of 125. They were Jack Robertson, F. W. Rade, Dr. J. R. Mitchell, J. W. Roach and L. W. Hill, E. A. Lamons, C. S. Cunningham and L. W. Cole.

In the mixed foursome play, playing alternate shots, the winners were: Low gross 85—Mr. and Mrs. J. W. Welch. Two foursomes tied for low net of 75. They were Mr. and Mrs. W. H. Vaughan and Mrs. W. D. Tumlin and Dr. H. E. Merritt.

BOBBY JONES BOGEY.

Seventy-one was the winning number in the Bobby Jones blind bogey tournament Sunday afternoon. No one hit it. The winner at 72 was Verne Murrah.

WEST END BOGEY.

Three players hit the winning number in the blind bogey play Sunday afternoon at West End. The number was 79. Those having it were: C. E. Betsill, Paul Ford and H. W. Chambers.

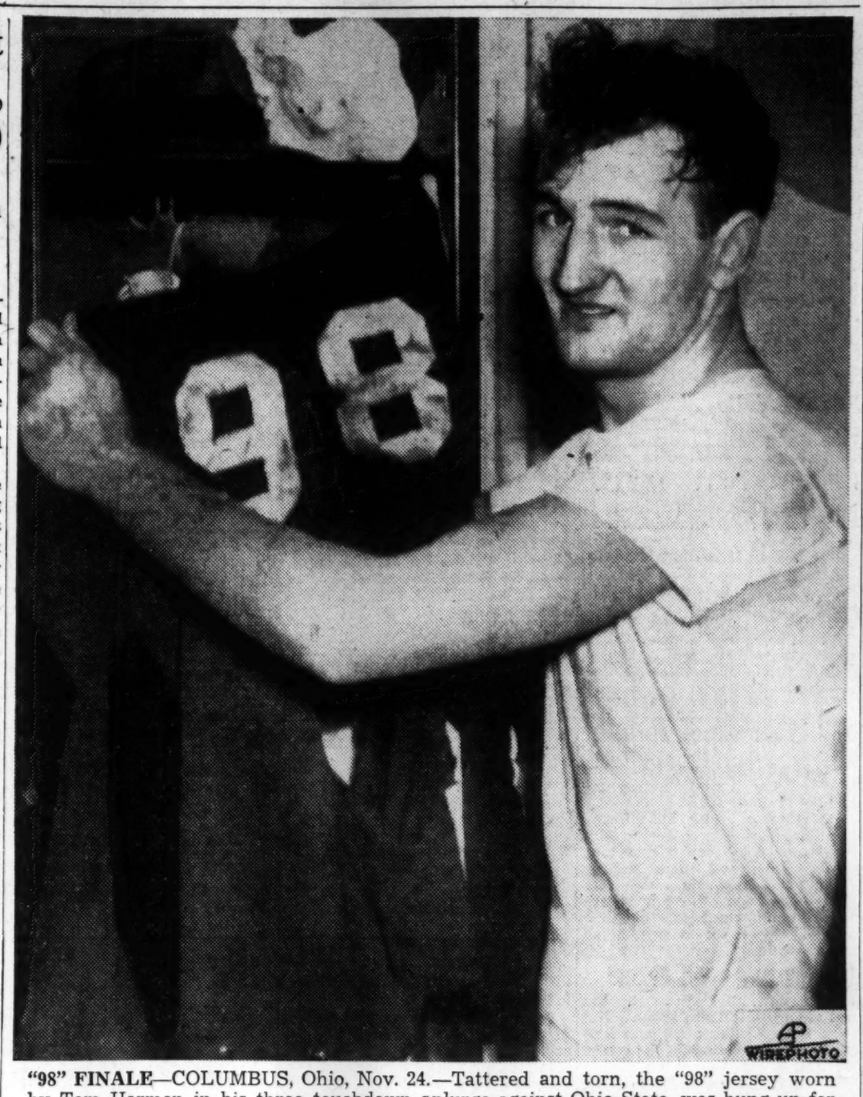

"98" FINALE—COLUMBUS, Ohio, Nov. 24.—Tattered and torn, the "98" jersey worn by Tom Harmon in his three touchdown splurge against Ohio State, was hung up for the last time Saturday night by the Michigan ace back. He made the number famous with a three-year scoring record that smashed the 15-year-old mark hung up by Harold "Red" Grange, of Illinois.

Harmon's Record Compares With Other Grid Immortals

Michigan Hero Claims He'll Spurn Pro Football To Be Sports Commentator.

By BERNARD CRANDELL

ANN ARBOR, Mich., Nov. 24.—(UP)—Into a musty trunk down in a humid locker room tonight was stuffed a scrap of maize and blue bearing No. 98, the jersey of Tom Harmon, the second football player University of Michigan has thus immortalized.

Henry Hatch, equipment manager, laid the jersey away beside the No. 47, which once covered the back of Benny Oosterbaan, all-time great end of the middle 20's. These numbers, never again to be worn at the Wolverine school, have been blazed in football annals with unmatched brilliance. The last chapter for No. 98 was written Saturday.

At Columbus, O., Saturday, Harmon finished his college career by shattering the touchdown record of Red Grange, the Illinois "Galloping Ghost." Harmon scored three touchdowns as Michigan routed Ohio State, 40-0, to shoot his total for three seasons to 33. Grange scored 31 for Illinois in four less games.

Harmon's 237 points for three seasons are far above Grange's totals, however, because the Michigan All-American booted the points after touchdowns, a duty left to Grange's teammates. Harmon threw 16 touchdown passes.

The three-year record of Harmon compares with those of other gridiron immortals—Thorpe, Gipp, Nevers and the rest. The 193-pound Gary, Ind., halfback carried the ball 399 times for a total of 2,151 yards, or a 5.4 average per attempt. He completed 101 of 233 passes for 1,396 yards, with 20 interceptions, and his punting, something new in his 1940 schedule, avereged about 38 yards per kick. He scored 33 touchdowns, 33 placekick conversions and two field goals.

Harmon, like Grange, broke into the open most often with a cut-back through tackle that caught opponents off balance. He was one of the most powerful runners in the nation and, supplemented with speed, rarely gave tacklers more than a hand-hold. Harmon's jersey was ripped from his back about twice a game.

All-American recognition for Harmon again is almost certain to be unanimous. This year he was so much improved over 1939, when he scored 102 points, that his coach, Fritz Chisler, could only shake his head in amazement and mutter, "best back I ever saw."

As the most publicized player of the year, Harmon probably will be offered a fat contract to play professional football. He says he intends to be a radio sports commentator, and already has several offers, but teammates believe that when a piece of cash—perhaps $20,000—is laid before him, he will change his mind.

Duke Second As Clemson Takes Crown

Blue Devils Play Pitt as Gamecocks Meet Wake Forest.

RICHMOND, Va., Nov. 24.—(AP) Three loop battles and the annual Duke-Pitt classic at Durham are scheduled as anti-climactical fare for Southern conference football followers this week.

Clemson's Tigers, who have been standing on the championship threshold for four years, finally succeeded in winning undisputed possession of the conference title by coming from behind to whip Furman, 13-7, yesterday.

This gave Clemson four circuit triumphs in as many engagements, other decisions being scored over Wake Forest, South Carolina and North Carolina State. Clemson's most impressive performance was the 39-0 rout of the strong Wake Forest club, which had defeated North Carolina. The Tarheels later downed Duke for the Blue Devils' first loop loss since 1937.

Furman cost Clemson a chance at the crown three years ago by coming through with an upset tie in the final game of the season. Virginia Military Institute tied a heavily favored Clemson team in 1938, again eliminating the Tigers from the conference race. Last year Clemson safely hurdled four circuit hurdles to share in the championship honors with Duke.

The three loop games will be played on Thursday, Washington and Lee-Maryland at Baltimore; Citadel-Davidson at Wilmington, and South Carolina-Wake Forest at Charlotte.

Overshadowing these tilts will be the Duke-Pitt clash which will bring the 1940 season to a close for the Blue Devils, beaten, 13-0, by Tennessee and, 6-3, by North Carolina. Duke's only loss last year was administered at Pittsburgh by 14-13 while two seasons ago the Blue Devils clinched a Rose Bowl bid by conquering one of the Panthers' best teams.

No national issue will be at stake this time, but it should be a good game. Pitt has beaten Missouri, Carnegie Tech and Penn State, tied Southern Methodist and lost to Ohio State, Fordham and Nebraska.

This week's games will wind up the campaigns for all loop members except South Carolina and the Citadel, who meet at Charleston on December 7.

3 Hunters Face Violation Charges

CARROLLTON, Ga., Nov. 24.—Launching a renewed drive for game conservation, District Wildlife Ranger Charles M. Adams yesterday named three men in charges of hunting without a license. The accused trio, J. C. Jackson, C. S. Shadrix and H. M. Shadrix, all of the Shady Grove area of Carroll county, made bonds of $100.

Vandy Is Lone Barrier Ahead For Volunteers

Commodores Pull Big Surprise and Nearly Upset Alabama.

By PRICE HOWARD.
Associated Press Sports Writer.

Tennessee's path leading to another football championship in the Southeastern conference was cleared today as Mississippi State and Alabama advanced to second and third behind the mighty Vols, simultaneously with one more startling success in Florida's comeback.

Mississippi State's 19-to-0 victory over Mississippi eliminated the Rebels from a chance to tie undefeated-untied Tennessee for the conference title. The Vols, sweeping along toward their third straight bowl bid, knocked another hurdle from their championship path by crushing usually-troublesome Kentucky, 35 to 0.

ONLY VANDY LEFT.

Tennessee's ninth consecutive triumph left the Vols needing only a decision over five times-beaten Vanderbilt to take the crown unchallenged. Unbeaten Mississippi State gave Ole Miss its first loop setback, but left the runner-up Maroons with no chance to squeeze in a title claim because of an early-season tie with Auburn.

The Tennesseeans, knocked out of several perfect records in recent years by Kentucky, put on another furious finish to whip the Wildcats with the aid of three aerial touchdowns and another resulting from a Kentucky pass. The Vols went into the air only nine times but connected with seven and gained only 84 yards with them. Forty-two of these yards were covered in three touchdown flips by Johnny Butler and Buist Warren, second-string aces.

Passes also added spark to Saturday's three other conference duels in which Vandy came up with another surprising threat Alabama, beaten only by Tennessee, had to score four times in the last half—three of them on aerials by Jimmy Nelson—to subdue the twelfth-place Vandys, 25-21. Vanderbilt also tallied on a pass and aerials set up the game's three other tallies.

Florida, with a new coach who changed the 'Gators' style of play and had no full-fledged spring practice to accomplish it, leaped from ninth to fifth place by upsetting Georgia Tech, 16 to 7. An intercepted pass and an intercepted lateral gave the Engineers their sixth defeat. Tech tallied in the air.

LONG RETURNS HELP.

Two long kickoff returns by Wilbur Dees and Walter Craig set up two of Mississippi State's touchdowns and another came on a pass. Alabama rolled up more aerial yards against Vandy than the Crimson Tide registered in seven previous games, completing nine of 17 attempts for 137 yards.

Auburn fell before Boston College's unbeaten eleven, 33 to 7. Sewanee dropped a 13-to-7 decision to the Citadel and Tulane warmed up for the L. S. U. duel this week by coasting to a 47-to-0 victory over Louisiana Normal. Louisiana State and Georgia, the latter opposing Georgia Tech in another traditional state battle this week, were idle Saturday.

The Alabama-Misssissippi State game may offer the most fireworks Saturday. Vandy, if it continues its trick of scaring everybody even in defeat, could give Tennessee more trouble than some Vol followers think. Auburn faces Florida in a fifth conference battle Saturday.

Ben Browdy Back With J. P. C. Quint

Jewish Progressive Club hopes of another successful basketball season will rise considerably tonight when Ben Browdy, one of the stellar members of last year's undefeated quintet, returns to the fold.

Ben, brother of Steve Browdy, veteran J. P. C. center, has been working out with the Birmingham Y. M. H. A., and will report to Coach Shep Lauter tonight in good condition. He plays either guard or forward.

Meyer Balser, governor of athletics at the club, will discuss a possible J. P. C.-Philadelphia 'Spas' game here in January when he huddles today with Max Rubenstein, representative of the American League champions.

Broncos Romp On Loyola, 26-0, As Subs Shine

SAN FRANCISCO, Cal., Nov. 24 (AP)—Santa Clara's Broncos galloped to an easy 26-to-0 victory over Loyola today in a football game marked by the complete rout of the team from Los Angeles.

Santa Clara regulars sat on the bench most of the game, in fact some might as well have remained in street clothes, as Bronco substitutes had the situation well in hand.

The second, third and fourth-stringers pushed over a touchdown on a 58-yard march in the opening period, chalked up two more in the second quarter and another in the last 15 minutes.

The game was more one-sided than the score would indicate. Loyola never got beyond its own 45-yard marker. The Lions' defense was ripped to shreds, its protection for passers was the weakest seen around here this season and its offense, except on rare occasions, just failed to function.

NAMED COACHES.

MONTGOMERY, Ala., Nov. 24. (AP)—Bert Ingwerson, of Northwestern, and Joe Davis, of Rice, were named assistants today to north and south coaches, respectively, for the annual blue and gray game here December 28.

White-Tails Return To Polk County

CEDARTOWN, Ga., Nov. 24.—Wildlife Ranger R. L. Cornwell this week painted a glowing picture of the possibilities of deer hunting in Polk county within 10 years, basing his belief on what may be migration of deer into Polk from the Chattahoochee and Black Warrior game preserves.

Numerous reports to Division of Wildlife officials during the past few days, Cornwell said, have indicated that two small herds, one containing five deer, the second three, have been spotted near Cave Spring in the western part of the county and in areas near the Bartow county line.

Wildlife officials urged huntsmen to protect any deer seen and to report them immediately to the nearest wildlife ranger. They predict that with sufficient protection deer hunts will again be popular in Polk county in the years to come.

Mississippi State's 'J' Boys Outshone Hapes and Hovious

STARKEVILLE, Miss., Nov. 24.—(UP)—Mississippi State College tonight boasted in detail of how its "J" boys had overshadowed the "H" lads of the University of Mississippi.

Mississippi all season had been beating the publicity drums for its backfield stars, Junior Hovious and Merle Hapes, and had labeled them the "touchdown twins" and the "H" boys.

Following yesterday's 19-0 triumph by Mississippi State over Mississippi, the sports publicity department of Mississippi State compiled detailed statistics showing the superiority in the game of the "J" pair over the "H" boys. The title "J" boys accompanied the Mississippi State statistics.

The "J" boys are Harvey Johnson and Billy Jefferson, who alternated at left half.

The statistics showed Johnson ran from scrimmage 21 times with the ball and averaged four yards on each try. Jefferson averaged four yards also, carrying the ball 22 times. The "J" boys totaled 172 yards net. Hapes and Hovious netted 78 yards between them, 55 in one run by Hapes in the fourth period.

Gophers and Eagles Continue Unbeaten March as Cornell Bows

Decisive Tilts Still Remain On Schedule

Texas Aggies and Stanford Face Tough Foes This Weekend.

By BILL BONI.

NEW YORK, Nov. 24.—(AP)—Minnesota has completed its schedule without defeat or tie. Michigan's Tommy Harmon has played his last game for the Wolverines and set a new Western Conference scoring record. Harvard has handed Yale a resounding thumping. Cornell has been toppled by Penn, to be replaced by the Red and Blue at the head of the Ivy league.

All are signs that the 1940 college football season is about ready for the historians and the second-guessers. But if few teams still are on the active list in this last big week of competition, the games they will play are nonetheless decisive.

Texas A. and M., Stanford, Tennessee and Boston College, all unbeaten and untied so far, must get by Texas, California, Vanderbilt and Holy Cross to finish that way. Nebraska must beat Kansas State to insure outright possession of the Big Six title. Some 105,000 spectators still must fight their way into Philadelphia's municipal stadium to see Army play Navy.

FITTING FINISHES.

There could have been no more fitting finales to the season than those delivered yesterday by Harmon and Frank Reagan, of Penn. Michigan's wonder boy, climaxing a career in which he wiped out Red Grange's scoring record, ran for three touchdowns, passed for two more and booted four extra points as the Wolverines hung a horrible 40-0 shiner on Ohio State and finished right back of Minnesota in the Western Conference standings. The Gopers, No. 1 team in the country, finished their business in fine style by overcoming a 0-13 deficit to whip Wisconsin, 22-13.

Reagan, meanwhile, was carrying Penn almost single-handed to a 22-20 victory over Cornell, which saw the Red and Blue wipe out 13-0 and 20-16 Cornell leads. Cornell helped beat itself by trying two passes from its own end zone. But Reagan, with the able assistance of Center Ray Frick, scored three touchdowns and punted handsomely all afternoon, running the Cornells ragged despite the very obvious fact that Penn had no passing attack and the Ithacans therefore could concentrate their defense on stopping the runners.

While Penn is Ivy League kingpin, first honors in the east must go to Boston College, which ran and passed its way past Auburn so smoothly and effectively that the hardy Plainsmen couldn't come close to a score until they were behind, 33-0, and then saved themselves from a shutout only against the B. C. third and fourth-stringers.

In addition to Cornell, Penn State and Mississippi also were rudely handled. The Nittany Lions' reputedly stout defense fell apart as Pitt paraded to a 20-7 score, while Ole Miss, its Merle Hapes and its Junie Hovious bowed to once-tied, but undefeated Mississippi State, 19-0. Brilliant kick-off returns of 55 and 83 yards set up two State scores, while the Maroon line held Ole Miss outside the 40 until the last quarter.

To escape a Southeastern Conference tie with State, Tennessee must whip Vanderbilt. Off the impressive style in which the Vols beat Kentucky, 33-0, they'll be favored, but the task wasn't made to look any easier by Vandy's great stand against Alabama. The Commodores led until the last four minutes, when Jimmy Nelson, who already had pitched two scoring passes and helped drive 70 yards for another tally, tossed one for 40 yards and the touchdown that won, 25-21.

One other major title was decided as Clemson came from behind with a 53-yard forward-lateral play that nipped Furman, 13-7, and gave the Tigers first place in the Southern Conference. Duke, perennial frontrunner, wound up out of it despite a 42-6 conquest of N. C. State, while North Carolina, which had spilled Duke, beat non-conference Virginia, 10-7.

Harvard and Army supplied two eastern surprises, the Crimson with the decisiveness of its 28-0 defeat of Yale, gained on sound football and another tribute to Dick Harlow's ability to build a November team, and the Soldiers by giving Princeton a great fight before losing, 26-19. Dave Allerdice's passes, 11 of 22 for 157 yards, were too much for Army, but the Cadets showed in Hank Mazur a back who should give Navy plenty to handle.

Lafayette, undefeated for the second time in four years, finished its season with an easy 46-0 win over Lehigh.

Holy Cross beat out Manhattan, 33-25, Johnny Grigas scoring three touchdowns including the Clincher; Dartmouth, heartened by that win over Cornell, carried on to a 20-6 victory over Brown; Duquesne's fine pass defense helped top Villanova, 14-0; defensive alertness carried Columbia to a 20-17 score over Colgate, though the Red Raiders had a 370-137 edge in yards gained; Georgetown had an unexpectedly tough time beating George Washington, 8-0, and Catholic U., on nine passes completed out of 15 and seven rival passes intercepted, romped over Providence, 40-7.

Next to the Michigan and Minnesota victories, the mid-west highlights were produced by Northwestern and Iowa State. The Wildcats' Bill Decorrevont and Don Clawson teamed effectively to hand Notre Dame its worst defeat since 1936, 20-0. The cyclones came out r'aring at the bell to run up a 12-0 halftime lead on Nebraska, only to yield to Husker Power in the end, 21-12.

Sophomores Bernie Mertes and Tom Farmer ushered Iowa to an 18-7 conquest of Illinois; Right Guard Gene White made good in the last minute on his second field goal try to give Indiana 3-0 score over Purdue; Oklahoma's Orv Mathews returned a punt 77 yards through the whole Temple team as the Owls went down, 9-6; Michigan State's Wyman Davis was the star as the Spartans whipped West Virginia, 17-0; Detroit made Paddy Driscoll's exit from Marquette an unhappy one by winning, 19-0, and Tulsa took the Missouri Valley Conference crown with a 19-6 score over Oklahoma A. and M.

Complete 1940 Scores of Leading U. S. Football Teams

This Table Compiled by The Constitution Sports Department.

ARMY.
20 Williams 19
0 Cornell 45
6 Harvard 6
0 Lafayette 19
0 Notre Dame 7
9 Brown 12
0 Penn 48
19 Princeton 26

ALABAMA.
26 Spring Hill 0
20 Mercer 0
31 Howard 0
12 Tennessee 27
25 Kentucky 0
13 Tulane 6
14 Georgia Tech 13
25 Vandy 21

ARKANSAS.
38 Cen. Ok T. C. 0
0 Texas Christ. 20
12 Baylor 6
0 Texas 21
21 Mississippi 20
0 Texas A&M 17
7 Rice 14
0 S. M. U. 28
7 Fordham 27

AUBURN.
27 Howard 13
20 Tulane 14
7 Miss State 7
13 S. M. U. 20
16 Georgia Tech 7
13 Georgia 14
21 Clemson 7
13 L. S. U. 21
7 Boston Col. 33

BAYLOR.
27 Denton Tcr. 20
14 Denver Uni. 7
6 Arkansas 12
7 Texas A.&M. 14
12 T. C. U. 14
0 Texas 13
20 Tulsa 6
4 S. M. U. 7

BOSTON.
38 Norwich 7
15 Upsala 3
6 Manhattan 20
14 Cincinnati 0
0 Western Res. 19
0 Boston Col. 21
50 Springfield 0
37 W. Maryland 0

BOSTON COL.
40 Centre 0
27 Tulane 7
33 Temple 20
60 Idaho 0
55 St. Anslem 0
25 Manhattan 0
20 Boston 0
19 Georgetown 18
33 Auburn 7

BROWN.
41 Wesleyan 0
20 Rhode Isl St. 17
3 Colgate 20
26 Tufts 6
9 Holy Cross 6
6 Yale 2
13 Army 9
0 Harvard 14
6 Dartmouth 20

BUCKNELL.
0 Pennsylvania 9
33 Ursinus 7
0 Western Mary 0
7 Temple 10
0 George Wash. 0
20 Gettysburg 7
6 Muhlenburg 0

CALIFORNIA.
0 Michigan 40
9 St Mary's 6
9 U. C. L. A. 7
6 Washington 7
13 Oregon St. 19
20 Sou. Cal. 7
14 Oregon 6

CARNEGIE TECH.
21 Geneva Col. 0
0 Holy Cross 18
0 Notre Dame 61
14 Case 0
6 Cincinnati 7
0 Pittsburgh 6
18 Frank-Marsh 6

CHATTANOOGA.
28 Tenn. Poly 0
7 Miss. Col. 7
0 Tennessee 53
28 Maryville 0
20 Sewanee 6
28 Howard 0
14 Centre 9
34 Spring Hill 6

CITADEL.
45 Erskine 0
7 Furnam 36
0 Presbyterian 19
25 Oglethorpe 0
7 Wofford 2
14 N. C. State 20
13 Sewanee 7

CLEMSON.
38 Presbyterian 0
26 Wofford Col. 0
26 North C. State 7
39 Wake Forest 0
21 S. Carolina 13
0 Tulane 13
7 Auburn 21
13 Southwestern 13
13 Furman 7

COLGATE.
44 Akron 0
0 Cornell 34
20 Brown 3
0 Duke 13
31 Miss Col. 9
6 Holy Cross 0
7 Syracuse 6
17 Columbia 20

COLORADO.
7 Texas 39
7 Kansas State 6
26 Utah State 0
33 Colo. State 14
62 Wyoming 0
13 Utah 21
6 Missouri 21
25 Brig. Young 2
3 Denver 3

COLUMBIA.
15 Maine 0
20 Dartmouth 6
19 Georgia 13
0 Syracuse 3
0 Cornell 27
7 Wisconsin 6
0 Navy 0
20 Colgate 17

CORNELL.
34 Colgate 0
45 Army 0
33 Syracuse 6
21 Ohio State 7
27 Columbia 0
21 Yale 0
7 Dartmouth 3
20 Penn 22

DARTMOUTH.
35 St. Lawrence 0
21 Frank. Mar. 23
6 Columbia 20
7 Yale 13
7 Harvard 6
26 Sewanee 0
9 Princeton 14
3 Cornell 7
20 Brown 6

DAVIDSON.
19 Rollins Col. 7
0 N. C. State 34
7 North Caro. 27
7 V. M. I. 13
27 Sewanee 20
7 Furman 40
27 Centre 12
13 Duke 46
26 Hamp-Syd. 0

DETROIT.
42 Wayne 7
13 Catholic 0
47 Mich. Nor. C. 0
6 Manhattan 0
10 Villanova 0
0 Tulsa 7
3 T. C. U. 0
7 Gonzaga 13
19 Marquette 0

DUKE.
23 V. M. I. 0
0 Tennessee 13
13 Colgate 0
23 Wake Forest 0
41 Ga. Tech 7
46 Davidson 13
3 N. Carolina 6
42 N. C. State 6

DUQUESNE.
26 V. M. I. 0
27 Sou. Carolina 21
6 Mississippi 14
10 Manhattan 6
14 Marquette 0
7 St. Mary's 6
14 Villinova 10

FLORIDA.
7 Mississippi S. 25
23 Tampa 0
0 Villanova 28
19 Maryland 0
0 Tennessee 14
18 Georgia 13
46 Miami 6
16 Georgia Tech 7

FORDHAM.
20 West Virginia 7
20 Tulane 7
24 Pittsburgh 12
6 St. Mary's 9
14 N. Caroline 0
13 Purdue 7
27 Arkansas 7

FURMAN.
40 Erskine 0
0 Wake Forest 19
36 Citadel 7
6 Ohio U. 15
40 Davidson 7
20 N. C. State 6
21 V. P. I. 38
25 S. Carolina 7
7 Clemson 13

GEORGETOWN.
66 Roanoke C. 0
14 Temple 0
26 Waynesburg 12
46 V. P. I. 4
20 N. Y. U. 0
28 Syracuse 6
41 Maryland 0
18 Boston Col. 19
8 Geo. Wash. 0

G. WASHINGTON.
12 Mt. St. Mary's 0
21 Manhattan 18
20 Wa. and Lee 14
0 Kentucky 24
19 W. Virginia 0
0 Wake Forest 18
0 Bucknell 0
6 Kansas 0
0 Georgetown 8

GEORGIA.
53 Oglethorpe 0
33 S. Carolina 2
14 Mississippi 28
13 Columbia 19
7 Kentucky 7
14 Auburn 13
13 Florida 18
13 Tulane 21

GEORGIA TECH.
27 Howard 0
20 Notre Dame 26
19 Vanderbilt 0
7 Auburn 16
7 Duke 41
7 Kentucky 26
13 Alabama 14
7 Florida 14

HARVARD.
13 Amherst 0
0 Michigan 26
6 Army 6
6 Dartmouth 7
0 Princeton 0
10 Penn 10
14 Brown 0
28 Yale 0

HOLY CROSS.
34 Providence C. 6
0 L. S. U. 25
18 Carnegie T. 0
13 N. Y. U. 7
6 Brown 9
0 Colgate 6
7 Mississippi 34
6 Temple 6
33 Manhattan 25

HOWARD.
13 Auburn 27
0 Georgia Tech 27
0 Alabama 31
7 Miss State 40
13 S'western 7
0 Chattanooga 28
0 Hampton 25
14 Mercer 6
52 Spring Hill 7

ILLINOIS.
31 Bradley T. 0
7 Sou Cali. 13
0 Michigan 28
0 Notre Dame 26
6 Wisconsin 13
14 N'western 32
6 Ohio State 14
7 Iowa 18

INDIANA.
6 Texas 13
7 Nebraska 13
10 Iowa 6
0 Northwestern 20
6 Ohio State 21
20 Mich. State 0
10 Wisconsin 27
3 Purdue 0

IOWA.
46 South Dakota 0
30 Wisconsin 12
6 Indiana 10
6 Minnesota 34
6 Purdue 21
6 Nebraska 14
7 Notre Dame 0
18 Illinois 7

IOWA STATE.
27 Luther Col. 0
7 Denver 14
7 Kansas 0
25 Marquette 41
14 Missouri 30
7 Oklahoma 20
7 Drake 6
12 Kansas State 0
12 Nebraska 21

KANSAS.
0 Iowa State 7
20 Drake 6
2 Nebraska 53
0 Kansas State 20
0 Villanova 33
0 Oklahoma 13
0 G. Wash. 6
20 Missouri 45

KENTUCKY.
59 Baldwin-Wal. 7
13 Xavier 0
47 Wash. and L. 12
7 Vanderbilt 7
24 Geo. Wash. 0
7 Georgia 7
0 Alabama 25
26 Ga. Tech 7
7 W. Virginia 9
0 Tennessee 33

L. S. U.
39 Louis. Tech 7
0 Mississippi 19
25 Holy Cross 0
0 Rice 23
20 Mercer 0
7 Vanderbilt 0
0 Tennessee 28
7 Miss. State 22
21 Auburn 13

MARQUETTE.
19 Wisconsin 33
41 Iowa State 25
27 Creightton 27
13 Texas Tech 20
0 Duquesne 14
41 Manhattan 45
7 Mich. State 6
0 Detroit 19

MARYLAND.
6 Hamp.-Syd. 7
0 Pennsylvania 51
6 Virginia 19
0 Florida 19
6 W. Maryland 0
0 Georgetown 41
0 V. M. I. 20
13 Cars. N'man 27

MERCER.
0 Tennessee 49
0 Alabama 20
0 L. S. U. 20
45 Erskine 0
2 Presbyterian 3
6 Miss. Col. 26
6 Howard 14

MIAMI (Fla.)
19 Stetson 0
27 Tampa 0
18 Catholic 20
31 Elon 7
14 Texas Tech 61
13 Rollins 7
6 Florida 46
2 S. Carolina 7

MICHIGAN.
41 California 0
21 Mich State 14
26 Harvard 0
28 Illinois 0
14 Pennsylvania 0
6 Minnesota 7
20 Northwestern 13
40 Ohio State 0

MICH. STATE.
14 Michigan 21
20 Purdue 7
19 Temple 21
0 Santa Clara 0
32 Kansas State 0
0 Indiana 20
6 Marquette 7
17 W. Virginia 0

MINNESOTA.
19 Washington 14
13 Nebraska 7
13 Ohio State 7
34 Iowa 6
13 Northwestern 12
7 Michigan 6
33 Purdue 6
22 Wisconsin 13

MISSISSIPPI.
37 Union 0
19 L. S. U. 0
27 Southwestern 6
28 Georgia 14
14 Duquesne 6
20 Arkansas 21
13 Vanderbilt 7
34 Holy Cross 7
38 Tenn. Tch. 7
0 Miss State 19

MISS. STATE.
25 Florida 7
20 Southwest L. 0
7 Auburn 7
40 Howard 7
26 N. C. State 10
13 Southwestern 0
22 L. S. U. 7
46 Millsaps 13
19 Ole Miss 0

MISSOURI.
40 St. Louis 26
13 Pittsburgh 19
24 Kansas State 13
30 Iowa State 14
7 Nebraska 20
33 N. Y. U. 0
21 Colorado 6
0 Oklahoma 7
45 Kansas 20

NAVY.
19 Wil. and Mary 7
14 Cincinnati 0
12 Princeton 6
19 Drake 0
21 Yale 0
0 Pennsylvania 20
7 Notre Dame 13
0 Columbia 0

NEBRASKA.
7 Minnesota 13
13 Indiana 7
53 Kansas 2
20 Missouri 7
13 Oklahoma 6
14 Iowa 6
9 Pitt 7
21 Iowa State 12

N. Y. U.
32 Penn Military 6
7 Lafayette 9
13 Syracuse 47
7 Holy Cross 13
0 Georgetown 26
0 Missouri 33
12 Frank-Marsh 0
0 Penn State 25

NORTH CARO.
56 Appal. State 6
0 Wake Forest 12
27 Davidson 7
21 Texas Christ. 14
13 N. C. State 7
13 Tulane 14
0 Fordham 14
13 Richmond 14
6 Duke 3
10 Virginia 7

N. C. STATE.
16 Wil. and Mary 0
34 Davidson 0
7 Clemson 26
7 N. Carolina 13
10 Miss. State 26
6 Furman 20
14 Wake Forest 20
20 Citadel 14
6 Duke 42

NORTHWESTERN.
40 Syracuse 0
6 Ohio State 3
27 Wisconsin 7
20 Indiana 7
12 Minnesota 13
32 Illinois 14
13 Michigan 20
20 Notre Dame 0

NOTRE DAME.
25 Col. of Pac. 7
26 Georgia Tech 20
61 Carnegie Tech 0
26 Illinois 0
7 Army 0
13 Navy 7
0 Iowa 7
0 Northwestern 20

OGLETHORPE.
0 Georgia 53
14 Wofford 26
20 Troy Tchrs. 7
0 Citadel 25
7 Newberry 28
0 Tampa 52
28 Erskine 0

OHIO STATE.
30 Pittsburgh 7
17 Purdue 14
3 Northwestern 6
7 Minnesota 13
7 Cornell 21
21 Indiana 6
14 Illinois 6
0 Michigan 40

OKLAHOMA.
29 Okla. A.&M. 27
6 Texas 19
14 Kansas State 0
20 Iowa State 7
6 Nebraska 13
13 Kansas 0
7 Missouri 0
9 Temple 6

OREGON.
12 U. S. Marines 2
0 Stanford 13
0 Washington 10
0 Sou. Calif. 13
6 Wash. State 6
38 Montana St. 0
18 U. C. L. A. 0
6 California 14

OREGON STATE.
41 Idaho 0
0 South. Cal. 0
26 Portland 0
0 Washington 19
7 U. C. L. A. 0
19 California 13
21 Wash State 0
14 Stanford 28

PENNSYLVANIA.
51 Maryland 0
50 Yale 7
46 Princeton 28
0 Michigan 14
20 Navy 0
10 Harvard 10
48 Army 0
22 Cornell 20

PENN STATE.
9 Bucknell 0
17 West Virg. 13
34 Lehigh 0
18 Temple 0
12 S. Carolina 0
13 Syracuse 13
25 N. Y. U. 0
7 Pitt 20

PITTSBURGH.
7 Ohio State 30
19 Missouri 13
7 Suth Meth. 7
12 Fordham 24
6 Car. Tech. 0
7 Nebraska 9
20 Penn State 7

PRINCETON.
7 Vanderbilt 6
6 Navy 12
28 Pennsylvania 46
28 Rutgers 13
0 Harvard 0
14 Dartmouth 9
10 Yale 7
26 Army 19

PURDUE.
28 Butler 0
14 Ohio State 17
7 Mich. State 20
13 Wisconsin 14
21 Iowa 6
7 Fordham 13
6 Minnesota 33
0 Indiana 3

RICE.
25 Centenary 0
23 L. S. U. 0
6 Tulane 15
13 Texas 7
9 Texas A&I 6
14 Arkansas 7
0 Texas A.&M. 25
14 T. C. U. 6

RICHMOND.
38 App. Sch. Va. 0
28 Ran.-Macon 0
13 Va. Poly 7
0 Frank. & M. 21
0 W. & L. 3
9 V. M. I. 7
39 Hamp-Sydn'y 13
14 N. Carolina 13
0 W. & M. 16

ST. MARY'S.
16 Gonzaga 0
6 California 9
18 Loyola 7
9 Fordham 6
27 Portland 13
6 Duquesne 7
7 Santa Clara 19

SANTA CLARA.
34 Utah 13
9 U. C. L. A. 6
6 Stanford 7
0 Mich. State 0
27 San Francisco. 0
19 St. Mary's 7
26 Loyola 0

SEWANEE.
40 Cumberland 0
25 Tenn. Poly 6
20 Davidson 27
6 Chattanooga 20
0 Dartmouth 26
0 Vanderbilt 20
25 W.&L. 13
7 Citadel 13

SOUTH. CAL.
14 Wash. State 14
0 Ore. State 0
13 Illinois 7
13 Oregon 0
7 Stanford 21
7 California 20
0 Washington 14

S. CAROLINA.
2 Georgia 33
21 Duquesne 27
13 Clemson 21
0 Penn State 12
20 Kas. State 13
7 Furman 25
7 Miami 2

S. METHODIST.
9 U. C. L. A. 6
20 Denton Tch. 7
7 Pittsburgh 7
20 Auburn 13
21 Texas 13
7 Texas A.&M. 19
28 Arkansas 0
7 Baylor 4

SOUTHWESTERN.
34 W. Tenn T. 0
6 Mississippi 27
26 Union 6
21 Hendrix 0
7 Howard 13
0 Miss. State 13
0 Tennessee 40
13 Clemson 13
6 Centenary 14

STANFORD.
27 San Fran. 0
13 Oregon 0
7 Santa Clara 6
26 Wash. State 14
21 Sou. Cal. 7
20 U. C. L. A. 14
20 Washington 10
28 Oregon State 14

SYRACUSE.
33 Clarkson 0
0 Northwestern 40
47 N. Y. U. 13
6 Cornell 33
3 Columbia 0
6 Georgetown 28
13 Penn State 13
6 Colgate 7

TEMPLE.
64 Muhlenberg 7
0 Georgetown 14
20 Boston Col. 33
21 Mich. State 19
0 Penn State 18
10 Bucknell 7
28 Villanova 0
6 Holy Cross 6
6 Oklahoma 9

TENNESSEE.
49 Mercer 0
13 Duke 0
53 Chattanooga 0
27 Alabama 12
14 Florida 0
28 L. S. U. 0
40 Southwestern 0
41 Virginia 14
33 Kentucky 0

TEXAS.
39 Colorado 7
13 Indiana 6
19 Oklahoma 16
21 Arkansas 0
0 Rice 13
13 Sou. Meth. 21
13 Baylor 0
21 T. C. U. 14

TEXAS A. & M.
26 Tex. C. A. 0
41 Tulsa 6
7 U. C. L. A. 0
21 T. C. U. 7
14 Baylor 7
17 Arkansas 0
19 S. M. U. 7
25 Rice 0

TEX. CHRISTIAN.
41 Centenary 6
20 Arkansas 0
14 N. Carolina 21
7 Tex. A.&M. 21
0 Texas 7
0 Tulsa 13
14 Baylor 12
0 Detroit 3
14 Texas 21
6 Rice 14

TULANE.
7 Boston Col. 27
14 Auburn 20
7 Fordham 20
15 Rice 6
14 N. Carolina 13
13 Clemson 0
6 Alabama 13
21 Georgia 13
47 La. Normal 0

U. C. L. A.
6 South. Meth. 9
6 Santa Clara 9
7 California 9
0 Oregon State 7
14 Stanford 20
0 Oregon 18
34 Wash. State 26
0 Washington 41

VANDERBILT.
19 Wash. & Lee 0
6 Princeton 7
7 Kentucky 7
0 Ga. Tech 19
0 L. S. U. 7
7 Mississippi 13
20 Sewanee 0
20 Tenn. Tech. 0
21 Alabama 19

VILLANOVA.
53 Penn. Mil. 14
28 Florida 0
0 Baylor 7
0 Detroit 10
33 Kansas 0
0 Temple 28
13 Manhattan 6
10 Duquesne 14

VIRGINIA.
30 Lehigh 0
19 Yale 14
19 Maryland 6
[illegible] V. M. I. 7
6 W. & M. 13
0 V. P. I. 6
30 W.&L. 6
14 Tennessee 41
7 N. Carolina 10

V. M. I.
33 Roanoke 0
0 Duke 23
13 Newberry 0
13 Davidson 7
7 Virginia 0
7 Richmond 9
0 W. & Mary 0
20 Wash (Mo.) 13
20 Maryland 0
14 V. P. I. 0

V. P. I.
34 Catawba 12
7 Marshall 12
7 Richmond 13
13 Wil. & Mary 20
7 Georgetown 46
21 W. & L. 0
6 Virginia 0
38 Furman 21
10 Centre 6
0 V. M. I. 14

WAKE FOREST.
79 Wil. 'ewell 0
12 N. Carolina 0
19 Furman 0
0 Clemson 39
31 Marshall 19
0 Duke 23
18 Geo. Wash. 0
20 N. S. State 14
7 Texas Tech 12

WASHINGTON.
14 Minnesota 19
21 Idaho 0
10 Oregon 0
19 Oregon State 0
7 California 6
10 Stanford 20
14 Sou. Cal. 0
41 U. C. L. A. 0

WASH. STATE.
14 South. Cal. 14
13 Montana St. 0
9 California 6
14 Stanford 26
6 Oregon 6
26 Idaho 0
0 Oregon State 21
26 U. C. L. A. 34
14 Gonzaga 7

WASH. & LEE.
26 Hamp.-Syd. 0
0 Vanderbilt 19
12 Kentucky 47
14 Geo. Wash. 20
3 Richmond 0
0 V. P. I. 21
7 W. Virginia 12
6 Virginia 30
13 Sewanee 25

W. VIRGINIA.
47 Westminster 0
7 Fordham 20
13 Penn State 17
32 W. V. Wesl'an 0
0 G. Wash. 19
12 Wash. & Lee 7
19 Bethany 7
9 Kentucky 7
0 Mich. State 17

WM. & MARY.
0 N. C. C. Ag. 16
7 Navy 19
42 Ap. of Va. 0
20 V. P. I. 13
41 Hamp.-Syd. 0
13 Virginia 6
0 V. M. T. 0
46 Rand.-Macon 6
16 Richmond 0

WISCONSIN.
33 Marquette 19
12 Iowa 30
7 Northwestn. 27
14 Purdue 13
13 Illinois 6
6 Columbia 7
27 Indiana 10
13 Minnesota 22

YALE.
14 Virginia 19
7 Pennsylvania 50
13 Dartmouth 7
0 Navy 21
2 Brown 6
0 Cornell 21
7 Princeton 10
0 Harvard 28

Two Lines Start Forming, Both Headed for Athens

Barber Shop Quarterbacks Split Over Outcome, Keynoting General Opinion of Tech and Georgia Adherents.

By JOHN MARTIN.

Overheard from down the line on Saturday night's shaving row:

Next quarterback: "Tech didn't have a chance. They was still thinking about the Orange Bowl at the start of the season. Today they had their mind on Georgia."

Second next quarterback: "Yeah, but if they'd kept Bosch in there all the time he'd have won it. Look at what he done in the second half."

"That was after Florida had took this Pirombo, or Pamboo, off that end. They let him take one of Bosch's passes and run a hundred yards and then rested him for Auburn next week."

"That's what I'm talking about. The Tech coaches was saving Bosch for Georgia. They didn't care nothing about winning. Not after they got behind."

"Don't hand me that kinda stuff. Ain't no team going to break their neck trying to score the extra point if they don't want it to mean something."

"You must of been there."

"No, but from what they say Florida blocked a kick and then everybody started giving it back to each other until a Tech guy finally stumbled over and got a point. He didn't even know it."

JUST WAITING.

"It wouldn't help if he had. They say Florida memorized Tech's plays better than the Tech players. When they wanted to they just got where the pass was headed and waited. When it got there they took it and sold out."

"Well, it's over and I'm glad. As far as I'm concerned ain't but one game that matters. And that's where I'm headed this week."

"Me, too."

"How you think it's going?"

"Well, the way I see it Tech has got smart. They can't even reach the wash bowl now. Not with six games gone. So they will beat Georgia about 14 to 7."

"I don't see how you figger that. Georgia will have a rest and that'll be the difference."

"That's just what I'm talking about, that rest will slow 'em down. If they'd played right after that Tulane game they might've done it. Georgia is slow between the ears. That's why Tulane beat 'em. And it's why Tech will do it."

"But this Sinkowitch will be ready. He's got to get hot to keep Letchas from getting his job next year. You see how them freshmen went. Tech was supposed to name the score, but look at how it went."

"That don't mean nothing. Tech was saving Bosch and Wright and them other boys just for this one."

LIKE THE ELEPHANT.

"Mebbe so. Georgia figgers slow, but they say they don't forget. You know it was rough going out here last year. And somebody said Georgia was too rough. It seems the Georgia boys was just playing like they always did. And they didn't exactly like some of the things that was said. I look for 'em to get even this time. That's why I'm picking 'em."

"That don't mean nothing. Tech has got some razzle-dazzle that they've been saving just for this Georgia bunch."

"You'll see."

A soggy towel drowned the next quarterback.

"You'll see, too."

Another soggy towel gagged the second next quarterback.

The lines were forming—one to the right and one to the left—but both head into Athens Saturday when the season starts all over again for the Jackets and the Bulldogs.

Contrast in sizes—the largest male angler fish is one to two inches long, whereas the largest female is about three feet.

Now I'll Tell One--

By JACK STRAUSBERG

THE SPORTLIGHT

BY GRANTLAND RICE

UPSETS OR NOT?

Three unbeaten and untied teams, all involved in Bowl discussions, have yet to pass safely by all the barricades. Stanford must still crowd by a keyed-up California team, a traditional rival, all set to go. Tennessee must handle Vanderbilt, and Texas A. & M. must stop Texas.

The Stanford problem is the rougher one. In Bob Reinhard, a fast, 217-pound tackle, California has one of the star forwards of the year. But California has no backs to meet the all-around ability of Stanford's passers, kickers and ball carriers who have wrecked every defense on the coast with the lone exception of Buck Shaw's Santa Clara outfit.

Stanford's scoring average has been around 20 points a game. Clark Shaughnessy has given Stanford the most baffling offense the Pacific Coast Conference has faced in some time, with the help of Albert, Standlee and others who carry out his spread assignments.

Stanford has much the better football team. But I happen to know that Stub Allison has the Golden Bear of California worked into a grizzly attitude, hoping for one of the big upsets of the year. And, after all, California has beaten St. Mary's and has also held Washington to what you could call a 7-6 tossup.

The idea is that California is no push-around for anybody. Stanford has one psychological edge—even if the prides of Palo Alto lose, they are still almost a sure tip for the Rose Bawl, because of a victory over Washington, her only challenger.

TENNESSEE-VANDERBILT.

Along the line of form, Tennessee should be wading into ambuscade.

Tennessee has galloped through every game with one of the best lines of the year—including Suffridge, Molinski and Shires. Plus Foxx, a brilliant back.

Against this record Vanderbilt's achievements are hardly worth mentioning. Red Sanders, the new Vanderbilt coach, inherited a team that won only a single game last fall. One of two of his best men enlisted in the air force. Every break of the game has been against the Commodores.

The 15 Carnegie units for entrance requirements doesn't help Sanders much to attract first-class talent. But looking back to a year ago a Vanderbilt team that looked to be outclassed, completely outclassed, held Tennessee's running attack to something like three yards. The Tennessee offense was piled up in pyramid heaps all afternoon.

Vanderbilt has only one or two men who could make Tennessee's first string. But playing at home against a shining target, a traditional rival, there is the chance that Tennessee will at least wade into more snarls than the Volunteers have known all year.

Vanderbilt has tackled a far harder schedule than Tennessee has faced. The two main Volunteer barriers were Duke and Alabama. Both were beaten handily by a better line and better backs.

Tennessee seems headed for the Sugar Bowl against Boston College, where they will step into a better team than they faced in Southern California a year ago in the Rose Bowl—a bigger team, a faster team and a more intricate attack to handle. I should say that Boston College is at least from one to two touchdowns better than Southern Cal's Rose Bowl victors over Tennessee.

But I believe the Tennessee squad of 1940 is also better, much better, than the team Bob Neyland brought to Pasadena with Cafego, Suffridge and others in less than average shape. Tennessee has one of the best lines in football and her full share of fast, alert backs.

It will take one of those Dartmouth or North Carolina uprisings against big odds to check the Volunteer march.

For North American Newspaper Alliance.

Vandy End Breaks Leg Playing 'Bama

NASHVILLE, Tenn., Nov. 24.—(AP)—Vanderbilt's sparsely-manned Commodores were dealt a stunning blow today when X-ray pictures revealed Senior End Ed Hiestand suffered a fractured leg in yesterday's conflict with Alabama and will be lost for the all-important Tennessee fracas next Saturday.

Local Basketball

WALTHOUR LEAGUES.

Twelve top-notch hardwood aggregations, representing the Walthour Girls and Walthour Boys City Basketball Leagues, will open their 1940-41 campaigns Wednesday night. The girls' loop will perform on the Y. W. C. A. court, while play inthe City league will be staged at the Fulton High gymnasium. The Walco League, an organization which will be composed of team of a slightly lower classification than the strong City loop, is booked to open December 3.

Play in the Girls' league is expected to get away to a flying start, with Louie Baker's Sewell Service sixtet and Sears & Roebuck, thetwo pre-season favorites, scheduled to tangle in the opening round. Sewell's Red Elephants were last year's city champions while Sears nosed them out in the Gold Medal tournament finals.

Dick Dodgen's Dixisteel five and Central Cafe's strong quintet, under the leadership of Cecil Stephenson, pry the lid off in the City League's inaugural program. Dixisteel's attack is built around Gore, its seven-foot center. Sears & Roebuck, which recently signed "Swede" Phillips, a former Minnesota footballer, as coach, is expected to have one of the stronger teams in this loop. Billy Cartright and Freddie Crawford, Duke's All-American, are two of their star performers. Strong clubs from Four Square Class, Georgia Power and General Shoe round out the league. A meeting of City League managers is scheduled for tonight at 7:30 o'clock.

Great Southern, Techwood, Panthersville, Mozley Park and Atlanta Paper are the entries in the Walco League. There is still one place open and any team desiring to enter is requested to call MA. 7137.

WEDNESDAY'S SCHEDULE.
WALTHOUR CITY LEAGUE.

7 o'clock: Dixisteel vs. Central Cafe.
8 o'clock: Sears & Roebuck vs. Four Square Class.
9 o'clock: Georgia Power vs. General Shoe.

WALTHOUR GIRLS' LEAGUE.

7 o'clock: Marsh Business College vs. Lithonia.
8 o'clock—Sears & Roebuck vs. Sewell Service.
9 o'clock: Walthour & Hood vs. Miller Service.

Armstrong Soon To Quit Ring

HOT SPRINGS, Ark., Nov. 24.—(AP)—Henry Armstrong, the game little battler who once held three boxing titles simultaneously, said today he would fight about four more bouts and then swap the boxing gloves for an orchestra leader's baton.

Those remaining fights, Hammerin' Hank carefully explained, depend on how well his injured eye bears up during each match. At any rate, the end of his ring days is close at hand.

"That's definite," he declared. "I'm not fooling myself. I'm coming like old Black Joe—slow. May not get there at all. We get old, see, and you get cut up."

As soon as the curtain falls on his ring career, Armstrong says he's going to organize his own orchestra and he will be its vocalist.

"I've always loved music," he commented. He greeted his interviewers from a piano bench where he was fingering the keys. The dusky little fighter said he already had collaborated on the lyric of one song and was interested in composing.

Sharp SHOOTIN'

by AL SHARP

WANDERING AROUND IN GOLF CIRCLES

The fall of the athletic tower which Huey Long built was far-reaching. . . . Bobby Stowe, the 19-year-old pro at Adams Park, was one of the freshmen caught in the crash. . . . He was one of the 17 golfers whose full scholarships were slashed to almost nothing. . . . The athletic association is $98,000 in the red, it is understood, and minor sports scholarships were all but abandoned under the new regime. . . . Even football suffered a little. . . . And while on the subject of Stowe, add him to your list of promising young stars. . . . Watching him shoot a 68, which is 2 under par, was convincing.

Bob Jones will leave soon for Mexico . . . It's a pleasure trip, he says, but a few exhibitions are planned . . . Louise Suggs, 17-year-old state champion from Lithia Springs, is looking much better these days as she prepares for a shot at winter tournament titles . . . Her swing is getting in the groove, and she really shrinks those long fairways with her tee shots . . . Dorothy Kirby is wondering what will happen next time they meet in a tourney . . . It was 3 and 2, Dot's favor, the only time . . . Jack Rice, Adams Park concessionnaire, is a real host . . . When my root-ripping struggle became almost unbearable the other day, he came out to share the rough.

SHARP

Among the former champions, who will be exempt from sectional qualifying for the national open are: George Sargent, Lawson Little, present champ; Byron Nelson, Ralph Guldahl, Tony Manero, Sam Parks Jr., Olin Dutra, Johnny Goodman, Gene Sarazen, Billy Burke, who failed to make the grade last summer; Johnny Farrell, Tommy Armour, Willie MacFarlane, Jim Barnes, Walter Hagen, Chick Evans and Francis Ouimet . . . Rounds of applause are the order of the day for the U. S. G. A., which may have borrowed the idea of exemptions from the Augusta Masters . . . It will insure a more consistent field, still give all the better players a chance and let fans see the stars of yesteryear.

Jones would be eligible without qualifying, of course, but he isn't planning a return to that competition . . . Even Hagen has missed qualifying, remember? . . . The North Fulton course has a sprinkler system that compares favorably with the one at the Augusta National . . . The vote to admit free to P. G. A.-sponsored tournaments supervised groups of boys and girls under 16 years of age was a congratulation-worthy move . . . Johnny Suggs, Lithia Springs' iron-off-the-tee specialist, believes in a par for a par . . . At least, that's what he did for nine holes the other day.

The beautiful clubhouse at the Bobby Jones course is getting the finishing touches . . . Has any one ever been successful in curing a squatting shoulder with tape, or a straitjacket, for that matter? . . . If so, please advise . . . It took 30,000 pounds of grass seed to give North Fulton its winter coat . . . If that figure doesn't astound you, it should . . . Wonder if the Chicago caddy idea would work here? . . . They select one or two of the best boys every year and give university scholarships.

F. Evashevski, Harmon Placed On All-Western

Michigan Stars Make Mythical Selection for 3d Straight Year.

CHICAGO, Nov. 24.—(AP)—For a third straight year, Michigan's "two-man gang" of Forest Evashevski and Tom Harmon has been placed on the Western conference all-star football team selected annually by conference coaches for the Associated Press.

The 1940 mythical eleven, made up of stars from five members of the Big Nine, also listed two other Michigan luminaries. Northwestern got three places, two went to the championship Minnesota Gophers and Purdue and Wisconsin drew one position each.

Ed Frutig of Michigan and Dave Rankin of Purdue were standout choices of the coaches as the first team ends. Two of the finest pass receivers in the mid-west, both played brilliantly on defense throughout the season. Frutig clinched his all-star selection with a singularly great performance against Minnesota.

The tackle positions went to Urban Odson, Minnesota junior and 235-pound "giant" of the mythical eleven, and Alfred Bauman of Northwestern, also a second-year man. Bauman was a clear choice, with Odson edging out Michigan's Al Wistert, named to the second team.

JOE LOKANC.

Joe Lokanc, of Northwestern, had little trouble winning nomination as one of the guards, but there was a hot battle for the other guard post. It went to Michigan's Ralph Fritz after a neck-and-neck fight with Bill Kuusisto, of Minnesota.

Paul Hiemenz, of Northwestern, was placed at center by a wide margin, the coaches being agreed he was the ace pivot man of the conference both offensively and defensively. It was the first time in several seasons that one school placed three linemen on the team, Northwestern turning that trick this year by landing Hiemenz, Lokanc and Bauman.

The closest battle of the poll, in which the coaches each named two teams and the result of which was determined on a basis of two points for a first team selection and one for a second team choice, centered around the quarterback job. It finally went to Evashevski by a two-point margin over Ohio State's Don Scott.

HARMON STANDOUT.

The Michigan marvel, Harmon, and Minnesota's brilliant George Franck were standouts as the halfback choices. Harmon, all-American back last season, polled 16 out of a possible 18 points for the other halfback spot. But Franck, in addition, received first team votes both for quarterback and fullback, his 17-point total being the biggest given any member of the team.

George Paskvan. of Wisconsin, was placed at fullback on his consistent work through a season marked by several fine fullbacks. Paskvan finally won out after a spirited battle with Iowa's Bill Green and Michigan's stocky line rammer, Bob Westfall. Paskvan, incidentally, won the honor in 1939, the other two "repeaters" on the squad being Harmon and Evashevski.

Wave To Play Two Eastern Elevens

NEW ORLEANS, Nov. 24.—(UP)—Tulane University's football team will play New York University and Boston College in intersectional games next season, the Green Wave's schedule showed when it was released tonight by Dr. Wilbur C. Smith, athletic director.

The Tulane 1941 schedule is: September 27, Boston College at New Orleans; October 4, Auburn at New Orleans; October 11, Rice at Houston; October 18, North Carolina at New Orleans; October 25, University of Mississippi at New Orleans; November 1, Vanderbilt at Nashville; November 8, Alabama at New Orleans; November 15, New York University at New York; November 22, Louisiana Normal at New Orleans (tentative); November 29, L. S. U. at New Orleans.

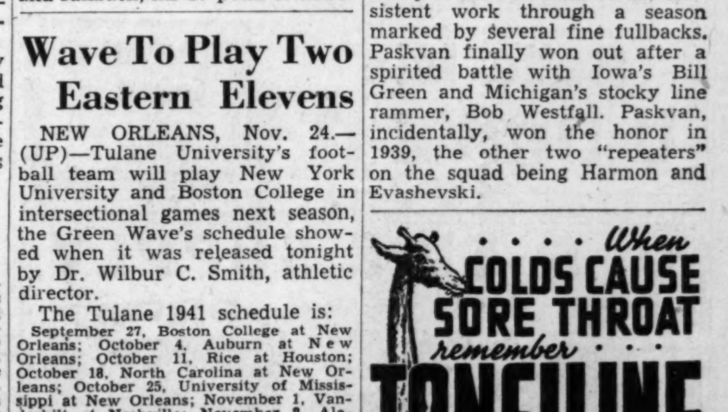

GUARDIAN OF TWO OCEANS

The U. S. Navy in the years to come must be prepared for "two-ocean" duty and Western Hemisphere defense. The Navy has always been regarded as the first line of defense of our country. And always it has played the part which the country expected of it.

The Constitution Service Bureau has ready for you a packet of three of its informative and educational publications—leaflets of 4,000 words each—as follows:

1. THE U. S. NAVY IN THE WORLD WAR
2. FAMOUS NAVAL VESSELS
3. THE FLAG OF THE UNITED STATES

If you would like these three publications, send the coupon below, enclosing ten cents in coin or postage stamps, to cover return postage and other costs.

CLIP COUPON HERE

F. M. Kerby, Dept. NDP-1,
Constitution Service Bureau,
1013 Thirteenth St., Washington, D. C.
Here's my dime; send my "Navy Day" packet of three publications to—
NAME ....
ST. & NO. ....
CITY .... STATE ....
I read The Atlanta Constitution.

Glenmore Distilleries, Louisville, Ky.

U. S. Royal Master Tires Are Sam Martlin's Big Hobby

Puts Your Car On 4 Resilient, Soft Cushions

U. S. Tire Supply House Also Has Stock of RCA Radios.

By PRESS HUDDLESTON.

Sam Martlin is an enthusiast when it comes to talking automobile tires.

Sam is the owner and manager of the United States Tire and Supply House at 603 West Peachtree street, corner North avenue. He thinks he knows tires—and he does—and he swears by (not at) U. S. Royal Master tires. "This tire," says Sam, "is more than a tire—it is a moving, working, safety device that gives each wheel of your motorcar, where you have it on, thousands of extra, sharp-biting edges to penetrate slippery film, grip the road and stop your car."

The best way to prove Martlin is right—and he is—is for you motorists to drop out to Sam's place and he will convince you, first verbally, and then when you put a U. S. Royal Master tire on your car—or a set of them—which would please you and Sam both better—you will say Martlin was exactly right.

Martlin's company has all sizes of U. S. Royal Masters, has them in black and white, and he can fit your passenger car out in a jiffy. Now, for trucks, the tire concern carries a big assortment of Raymaster tires, the same type of excellent tires for heavy duty.

There's another thing that will interest you at the U. S. Tire Supply House. Go out and look over their stock of RCA radios for the home. These are the standard, popular radios you will see in many homes. You can get them from this big tire house as low as $12—and one would make a fine and acceptable Christmas gift for those in your home or for some friend.

But let's get back to U. S. Royal Master tires, about which Martlin can never say too much. He declares:

"Motorists never know the true pleasure of driving until they ride on U. S. Royal Masters. They are designed and engineered in every respect to match the very latest developments of car performance. Royal Masters put your car on four resilient, rubber cushions, that roll smoothly along the highways at all speeds. They make driving easier by their fingertip steering, reduce nerve strain by their quiet flowing ride, their freedom from buzz and hum, and their unrivaled ability to absorb road inequalities. In fact, I have never known a tire like it. The scores that we have sold have made us many friends and customers. People actually come in just to tell how, in an emergency, their Royal Masters is an important contribution to modern motoring safety, and I have staked my local reputation on it."

As all motorists are interested in securing this unusually safe American tire, Mr. Martlin invites them to come into his plant on West Peachtree, at North avenue, and be presented with a Royal Master Safety Booklet, as long as they last, containing a digest of the traffic laws and scenic points of interest of every state; or better still, take a look at a moving picture of these tires in action.

Constitution Staff Photo—H. J. Slayton.

HE TALKS AND TALKS—About U. S. Royal Master Tires, does Sam Martlin, and yet never tells all the good points about 'em, so say the motorists who use 'em.

WIPING CLOTHS—Above shows the busy force in the plant of Rothschild & Company, specialists in wiping cloths, at 444 Edgewood avenue, washing, cleaning and making sanitary the cloths shipped all over the U. S.

Rothschild Wiping Cloths Shipped All Over the U. S.

Keeping 24 employes busy in his wiping cloths plant and shipping his products to business concerns, factories and mills from Texas to the New England states, is just now the record of Emil Rothschild, owner of Rothschild & Company, Incorporated, specialists in wiping cloths at 444 Edgewood avenue.

The large force of employes are busy day and night washing, sterilizing and packing clean and useful cloths for the numerous purposes for which they are prepared.

Recently Mr. Rothschild has added new equipment in his laundry, new dryers and washers, and with a plant modernly equipped is able to meet the demand for his wiping cloths—a demand that has grown fast and dependable by reason of the type of cloths he ships to his patrons.

"Complete sterilization of new and reclaimed materials is the outstanding feature of the service our company is offering, for we are specialists in wiping cloths, washed and sterilized in our own modernly equipped and enlarged laundry," said Mr. Rothschild.

"It is our policy to satisfy the trade with worthwhile merchandise and prompt and courteous service," he said. "Our merchandise is put up in convenient sanitary cartons and bales. All merchandise is guaranteed and we maintain a prompt delivery service.

"The Rothschild Company superior quality wiping cloths are not only clean, but they are sanitary and lintless as well. In preparation," Mr. Rothschild continued, "they go through the following treatment: Washed in chemicals, boiled in live steam, baked at more than 225 degrees for 30 minutes. When finished they are as sterile as hospital gauze.

Sanitary wipers mean health insurance for your employes. They eliminate infections that set in from minor cuts. They keep cutting oil from becoming contaminated. They are one of the surest means of keeping your working forces intact."

During the more than 20 years in business Rothschild & Company has made a special study of the needs of the consuming trade, commercial and industrial, and it carries in stock wiping cloths suitable for every purpose.

The new plant at 444 Edgewood, which, by the way, they would be very glad to show you if you will come around, is not a junk shop, but kept spotlessly clean. All rags are laundered and thoroughly sterilized and there is no danger from infection from cloths that come from this firm. Experts cut these rags the proper size for use and assort them correctly. You may not know, but there are from 30 to 50 different grades of wiping cloths.

Figures Show Fuel Savings Exaggerated

Manager Chamberlin Metal Weather Strip Co. Explains Why.

In these efficient times many home-owners are confused by the apparently conflicting claims of products designed to save money on the fuel bill. Each of them can prove substantial savings — but the "total" of the combined possible savings seems, at first glance, to be greatly exaggerated.

For example, typical savings reported by individual manufacturers are:

Weather strips at windows and doors, 25 per cent.

Insulation in attic, floor and walls, 25 per cent.

Storm sash on windows and doors, 15 per cent.

Automatic stoker heating, 25 per cent.

Winter humidity control, 7 1-2 per cent.

Thermostatic furnace regulation, 7 1-2 per cent.

But if all these are valid—there is no fuel consumed at all, because the total is 100 per cent and the home-owner heats his home on air alone!

Obviously, there is an error here, and yet thousands of home-owners can testify that these fuel savings are actually realized, in individual cases. But what is not apparent at first is that these percentages are not applicable simultaneously, but represent a "chain"—and each of them applies on that portion of the remaining fuel consumption only.

For example: A home costs $100 to heat, before applying any of the products mentioned. Then weather strips are applied with a saving of 25 per cent, leaving a fuel cost of $75. Next year a stoker is installed with a possible saving of 25 per cent more. But this stoker saving is 25 per cent of $75; not 25 per cent of $100. The fuel saving percentage of each additional product, as given, therefore applies only on the actual net fuel cost—not on the original fuel bill of $100.

The next question that comes up is "Which of these investments represents the largest return in respect to its cost?"

Independent surveys, technical studies, home-owners' testimony, all verify the fact that weather-stripping, expertly installed, realizes greater fuel saving per dollar of cost than any other possible home improvement, according to B. R. Headrick, Dixie district manager of the Chamberlin Metal Weather Strip Company, of Atlanta.

"For year-round ease in window operation, freedom from drafts and soot, Chamberlin weather strips have been unexcelled for 47 years," Mr. Headrick says. "Our factory-trained mechanics are schooled in the highest standards of workmanship, and our representatives are glad to explain, without charge, what Chamberlin can do to lower fuel costs, increase home comfort."

OUT O' THE WAY, TREES!—Showing the fine road-building work being done by "Caterpillar" Diesel on federal job near Savannah. Machine, sold originally seven years ago to Clayton county by Yancey Bros., was traded in, overhauled and is now back on big job, as good as ever.

'Caterpillar' Diesel Good After 7 Years

Sold Originally by Yancey Bros., Then Overhauled, Now in Service.

After doing service for seven consecutive years pulling scrapers and graders over the roads of Clayton county, the county commissioners of Clayton have somewhat reluctantly parted with the first "Caterpillar" Diesel 75 tractor ever sold in Georgia by Yancey Brothers, and have traded it in with the road equipment supply house for a new model "Caterpillar" Diesel D-7 tractor.

However, the old "Caterpillar" Diesel was not to be cast aside like an old shoe. There was plenty of life and work still left in the old machine. It was completely overhauled and put into fine workable condition at the Yancey plant on Whitehall street. It soon was transplanted to a big job the federal government is doing in building a big anti-aircraft firing center near Savannah. The contract there for construction, for road-building, and for clearing off a large tract of land in the federal preparedness program, is under an Atlanta concern, and this company has found the reconstructed "Caterpillar," traded back to Yancey from Clayton county, as one of its useful road-building pieces of machinery now on the work at this federal project.

In a letter to Goodloe Yancey, president of Yancey Brothers, the Clayton county commissioners tell of the wonderful service rendered by the "Caterpillar" bought from his company seven years ago. Mr. Yancey is quite proud of the letter, and is equally as proud of the fine service his road-building machinery is rendering to the counties of this state.

The letter to Mr. Yancey says:

"The first 'Caterpillar' Diesel 75 tractor sold by your company in the state of Georgia some seven years ago was to Clayton county, Jonesboro, Ga. This was tractor No. 2E264, and was built by the Caterpillar Tractor Company, Peoria, Ill. This tractor has been in continuous service since it was delivered to Clayton county, doing road work, pulling scrapers and graders.

"Clayton county is modernizing its road-building equipment, and we have just recently purchased two 'Caterpillar' No. 12 Diesel motor graders, a new model 'Caterpillar' Diesel D-7 and a LeTourneau Carry-All scraper.

"We traded in this old 'Caterpillar' Diesel 75 tractor on one of the new model 'Caterpillar' Diesel D-7 tractors, which has all the latest improvements the Caterpillar Tractor Company has developed over a long period of years.

"We feel very attached to this old 'Caterpillar' Diesel 75 tractor, and really hated to trade it in, as it still has lots of good service in it. However, after looking at the new model 'Caterpillar' Diesel D-tractor, we decided that it would be best for the county to make this trade, as the new 'Caterpillar' Diesel D-7 tractor has more power, speed and flexibility than the old models.

"We are very much tickled with our new 'Caterpillar' Diesel D-7 tractor, and hope that we will get as good service from it as we did from our first 'Caterpillar' Diesel 75 tractor No. 2E264."

The commissioners of Clayton county are H. L. Turner, Riverdale, chairman; Jim Mundy, Jonesboro, vice chairman; Miss A. L. Rutherford, Jonesboro, clerk; L. A. Evans, Hampton, and J. D. McElroy, College Park.

SAVE MONEY ON FLOWERS & SHRUBS
WE DELIVER
Phone CA. 1731 for Information
MOUNT NURSERIES
Nurserymen & Florists
Ornamental Evergreens
411 W. Rugby Ave. College Park

ROOFS
INVESTIGATE BEFORE YOU INVEST
CALL US FOR BOOKLET LISTING ROOFS ON OVER 500 STREETS
FOR PROOF ASK YOUR FRIENDS AND NEIGHBORS.
ELLIS ROOFING CO.—HE. 2166

GRADE "A" Natural Raw and Pasteurized
MILK
Rich in Vitamins and Food Value. Especially good for babies . . .
DELIVERED AT YOUR DOOR
C. C. Tuggle Dairy
3200 Briarcliff Rd., N. E. VE. 1952

MERCHANTS!!!
Hundreds of Xmas Gift Items in All Departments. See Our Exceptional Offerings in
DOLLS
DRESSER SETS
COWBOY SUITS
NOVELTIES
H. Mendel & Co.
Wholesale Distributors
185-187 Pryor, S. W.

"WE TOP 'EM ALL"
33 Years of Business Integrity
CHAS. N. WALKER ROOFING CO.
141 Houston St. WA. 5747

For Better Packing—Use
SHREDDED PAPER
Easy on packers' hands—does not penetrate delicate items—has absorbent qualities. More bulk—less weight.
SHREDDED PAPER PRODUCTS COMPANY
808 DeKalb Ave. ATLANTA Phone JAckson 1838

PROTECT your real estate investment with TITLE INSURANCE,
PROTECT your TITLE INSURANCE with our $485,000.00 Special Deposit in Georgia.
Atlanta Title & Trust Company
Title Building Pryor Street and Auburn Avenue

2 MODERN NEW GASOLINES AT LOWER PRICES
Super A SPARKOL Gasoline
Premium SPARKOL ETHYL Gasoline
SPARKOL saves you money and saves your motor! This is the MODERN motor fuel . . . proven to be efficient . . . clean burning . . . for long mileage and powerful performance. Sold all over Atlanta by approved dealers.
SPARKOL PETROLEUM PRODUCTS

Eat Superior BRAND WIENERS
ATLANTA SAUSAGE COMPANY
914 Howell Mill Road
HE. 7317

RENT A CAR at new Low Rates
Belle Isle U-DRIVE-IT
WALNUT 3328 0821

ROSELLE "The Hatter"
When buying your new hat, ask your hat man where to have the old one cleaned and renovated.
Prompt Service on Mail Orders
42 Forsyth St., N. W.
Across From Grant Bldg.

MAX AUTO PARTS CO.
We Tear 'Em Up and Sell the Parts.
Parts for Late Model Cars and Trucks.
We Specialize in Reconditioning Transmissions and Rear Ends
WAlnut 6945
531 Marietta St., N. W.

HAVE YOU A COLD?
Ask for Beeman's
B-Q-R
Quick Relief for COLDS
Quick? I'll Say So—After the First Dose—You'll Say So, Too.
On Sale All Druggists

See the New 1941 RCA Victor TELEKOM
An Inter-Communicating Call System That Requires No Wires. JUST PLUG IN AND TALK. Here's the handiest system for inter-communication between offices, hotel rooms, factory buildings or any of the other thousands of places where a simple, reliable means of inter-communication is required.
Just plug the units into an A-C or D-C outlet (110 volts), press the button and talk. That's all there is to it—no wires—no batteries—no expensive installation. Anyone can install it and its works perfectly every time.
Excellent for use in the home—kitchen to dining room, living room to nursery, house to garage, etc.
The Yancey Company
303 Peachtree St., N. E.

U. S. TIRE SUPPLY
603 W. Peachtree At North Avenue
U. S. TIRES
U. S. BATTERIES
Quality Recapping
VErnon 5836

Plan Better PLUMBING FOR YOUR HOME
When you build your home be sure you install the best plumbing. We handle complete lines of Crane and Standard plumbing fixtures and supplies.
Repair Work Given Prompt Attention.
SECKINGER SONS CO.
180 Forsyth St., S. W. WA. 1063

IMPERIAL BODY WORKS
Complete Automobile Rebuilders
BODIES, FENDERS, WRECKED CARS OUR SPECIALTY
AUTHORIZED BEAR SYSTEM STATION
BEAR WHEEL, AXLE AND CHASSIS ALIGNING
17-19 Piedmont Ave., N. E. WA. 5242

SPECIAL—ADVANCE SALE
PRESTONE $2.26 PER GALLON
LIMIT 3 GALS. TO A CUSTOMER
TIRE Engineers
PHONE JA. 4030
OWNED AND OPERATED BY HARRY H. BROOKS & PAUL L. PRUITT
141 IVY ST., N. E. ATLANTA, GA.

FACTORY METHOD PAINT JOB FOR YOUR AUTOMOBILE
We have a special furnace built that will bake the enamel and paint on your car. See us for moderate prices. Also Fender and Body Work.
TOUCHSTONE AUTO SERVICE
752 Spring St., Corner 4th St. VE. 0894

O K STORAGE
MA. 2120
Entrust the storage of your household goods to us and relieve yourself of all regrets. Operating Furniture Warehouses in Atlanta, New Orleans, Memphis and Louisville.
O.K. STORAGE & TRANSFER CO.
521 PEACHTREE ST., N. E.
Formerly Walker Warehouses
Agent-member of Allied Van Lines, Inc.
LOCAL AND LONG DISTANCE MOVING

PACIFIC MUTUAL LIFE INSURANCE CO.
"It Pays 5 Ways"
EMORY L. JENKS, General Agent
1317 First National Bank Bldg. WA. 3220

CALVERT IRON WORKS, INC.
Miscellaneous and Ornamental Iron—Structural Steel
BUILDINGS AND BRIDGES
Office and Plant Opp. Fort McPherson
Phone RAymond 5121

RECAL
FOR GOOD CLEAN COAL PHONE
BOWLING COAL CO.
We Specialize in Oil Treated Dustless Stoker Coal — Guaranteed Clean — Delivery Service!
985 BOULEVARD, N. E. VE. 4771

FISK
At Remarkable Savings
AUTO STORAGE
Get your auto repaired, greased, oil changed, washed, tires checked, etc., while storing your car here. We offer a complete service.
CLAUDE MASON TIRE CO.
121 CENTRAL AVE. WA. 6645

RYBERT Printing COMPANY
CARDS
ENVELOPES
STATIONERY
RULED FORMS
BUSINESS FORMS
BOOKS AND SMALL PUBLICATIONS
311-313 EDGEWOOD AVENUE
PHONE JA. 3317
FOR AN ESTIMATE

Industrial Review

When You Buy SHRUBBERY

be sure you buy freshly dug shrubbery instead of "SAWDUST" shrubbery. All of our fine and exclusive shrubbery is dug from fields only as orders are filled.

Sirron Nurseries
H. K. SHIRLEY
Landscape Artist
OFFICE AT NURSERY
Chamblee-Dunwoody Road
Phone CHerokee 1922

Get Your Car Ready for Winter

Let us check your car and put it in perfect shape for winter driving.

Complete Winterizing Service. Defroster Batteries; Anti-Freeze.

RALPH CANNON AUTO SERVICE
212 SPRING ST., N. W.
MAin O-SEVEN-ELEVEN

ROOFS
SATISFACTION GUARANTEED
Carey Roofings
FREE ESTIMATES
1 TO 3 YEARS TO PAY
Piedmont Roofing & Supply Co.
307 Peachtree St., N. E. JA. 1757

USE FROST-COTTON'S
Courtesy Car

Take advantage of this convenient transportation while your car is being repaired or serviced. It leaves our building on the hour and every 20 minutes between 7:20 A. M. and 5:40 P. M. daily—making a loop of the downtown area. The courtesy car stops on signal at any intersection. Hail it!

Route: Down Peachtree to Forsyth Street to Alabama, then down Broad to Hunter Street, Hunter Street to Whitehall Street; back Whitehall to Peachtree and then on to Frost-Cotton Motors, Inc.

FROST-COTTON MOTORS, INCORPORATED
452 Peachtree St. WA. 9070

Brooks-Shatterly
Get Your Money's Worth
TIRES—TUBES—BATTERIES
BRAKE RELINING—ACCESSORIES
Brooks-Shatterly
U. S. ROYAL MASTER TIRES
Houston and Ivy
Hunter at Washington
Central at Virginia in Hapeville

FLINTKOTE ROOFS

GIVE BETTER SERVICE
Tests have proved that houses covered with Flintkote Roofs are 100% protected over longer periods of time. They keep their beauty, too, and require little or no upkeep.
3 YEARS TO PAY
GEORGIA ROOFING SUPPLY CO.
52-57 Mangum St., N. W.
MA. 5429

FOR Thrifty AUTOMATIC HEAT
FREEMAN Long Life STOKERS

The ideal Stoker for a warm air Furnace. For detailed information or prompt installation service, call HE. 1281. Buy now—nothing down—pay little as 6.39 per month.
MONCRIEF FURNACE CO.
676 Hemphill Ave. Atlanta, Ga.

Industrial Review — Industrial Review

CHECK TO POLICYHOLDER—Showing O. L. DeLozier, of Atlanta, state manager Inter-Ocean Casualty Co., of Cincinnati, delivering sixty-third monthly claim check to a policyholder in Macon, disabled more than five years.

'Lenient' Sentence Urged by Objectors

WASHINGTON, Nov. 24.—(AP) More "lenient" punishment than the year and a day sentences recently imposed upon eight divinity students in New York for failure to register for the draft was urged today by the National Committee on Conscientious Objectors.

The committee, an affiliate of the American Civil Liberties Union, termed the sentences "extremely severe" in that they deprived the students of their citizenship.

"These men did not seek to evade the draft," the committee's chairman, Ernest Angell, wrote Attorney General Jackson, "but presented themselves to their draft boards and then on the grounds of conscientious opposition to conscription, declined to fill out the prescribed forms. Even in the World War the maximum sentence for a similar offense was a year—making it a misdemeanor, not a felony."

REDUCED PRICES ON ELASTIC HOSIERY

	Linen	Silk
Knee Caps	$1.50	$2.00
Anklets	1.50	2.00
Garter Hose	2.50	3.50

TRUSSES
Fitted by Experts

Elastic Trusses	$2.00
French Trusses	5.00
Hood Trusses	10.00

EVERHART SURGICAL SUP CO
493 Peachtree St., N. E. Atlanta, Ga.

1941 Model CARS and Efficient TRUCKS
DIXIE Drive It Yourself SYSTEM
FOR RENT
Dixie Drive It Yourself System
26 ELLIS ST., N. E. WA. 1870
74 COURTLAND ST. MA. 0371

MR. MERCHANT:
You Can Reach
EVERY HOME
in Atlanta Direct
AT SMALL COST
with
CRUMBLEY
DELIVERED CIRCULARS
Phone WAlnut 2480

Pitmanic Shorthand
Gregg Shorthand
STENOTYPY
The Machine Way in Shorthand
CRICHTON'S
Business College, Inc.
Plaza Way at Pryor St.
WAlnut 9341
Fully accredited by the National Association of Accredited Commercial Schools.

New and Used—Easy Payments
INDIAN MOTORCYCLE SALES CO., INC.
"Style Blazers of a New Era"
594 Peachtree St. Atlanta, Ga.

Snapshooters

Developing • Printing
Enlarging
149 Dealer Agents in Greater Atlanta. Also, principal towns in Southeast. Finest work. One-day service.
LYLE & GASTON

STRUCTURAL STEEL
AND ORNAMENTAL IRON
I Beams, Angles, Channels, Reinforcing Rods
BREMAN STEEL COMPANY
329 DECATUR ST. WA. 3556

·PRINTING·LITHOGRAPHING·
OFFICE SUPPLIES • LOOSE LEAF SYSTEMS
John H. Harland Company

On Automobile
REPAIRS
Only a BUICK Dealer Can Give
BUICK SERVICE
SOUHTERN BUICK, INC.
HIX H. GREEN, President
Corner Spring and Harris
230 Spring St. JA. 1480

SENSATIONAL! NEW!
Motorola WIRELESS! AUTOMATIC! RECORD CHANGER!

Only 32.95
Now! Make an Automatic Phonograph-Radio Combination of your present radio! This *completely Wireless* Motorola Automatic Record Changer plays through your radio *without any connections.*
CHANGES EIGHT 10" OR SEVEN 12" RECORDS
Hear whole symphonies . . . dance or listen for a full half hour . . . without the bother of changing records!
NO WIRES—NO ATTACHMENTS
Merely plug the Motorola Wireless Automatic Record Changer into your light socket and it plays through your radio—*from any room in the house.* Take it to your friend's house . . . or wherever there's a party!
EASY TERMS
See Your Nearest Dealer
EDWARDS-HARRIS CO.
Distributors
258 Peachtree St., N. W.
Atlanta, Ga.

High Grade Stoker
COAL
BLUE ROSE
NEW RIVER
THE BEST ON THE MARKET
These coals offer comfort, cleanliness, convenience and economy.
W. D. Hardaway Coal Co.
748 LEE ST. RA. 4156

Industrial Review

Claim Checks Promptly Paid By De Lozier

State Manager Inter-Ocean Company Has Fine Record.

"An Action Picture of Health and Accident Insurance" might be the caption of the picture herewith, which shows O. L. DeLozier, 1725 Rhodes-Haverty building, Atlanta, delivering the 63d monthly claim check to a policyholder in Macon, who has been disabled for more than five years.

Mr. DeLozier, who is state manager for the Inter-Ocean Casualty Company, of Cincinnati, Ohio, insured this Macon business woman in 1930 under one of his company's standard contracts, providing monthly benefits for either accident or sickness for the full period of disability.

He points out that this case and many others which are in his files is the best argument known for the existence of his business. When the policyholder becomes disabled, he dies an "economic" death, which is sometimes as bad as a physical death, according to Mr. DeLozier, who handles all of his claims from his Atlanta office and has had occasion to come to the aid of many people in the time of real economic stress.

He says that the nation's annual bill for sickness and accident reaches a staggering figure because doctors' fees, medications, etc., must be added to the salaries and wages lost. It has been estimated that about one in eight persons suffers some kind of disabling and costly sickness or accident each year. The only known device that gives satisfactory protection against financial loss when disability strikes is a good income protection policy.

Mr. DeLozier also says he would be glad to receive inquiries from persons interested in becoming agents for the Inter-Ocean Casualty Company in Atlanta and throughout Georgia, either on a full-time or brokerage basis.

Don't envy anyone who picked up a splendid used car. Do as HE did—find one exactly like it in the Want Ads of The Constitution.

See the New 1941
WILLYS
AMERICAR
The car that gives better than 31 miles to the gallon.
J. L. BRISCOE & CO.
SALES — SERVICE
USED CARS
381 Peachtree, N. E.

Borrow a Copy of Our Paint and Color Style Guide
to get new ideas for painting . . . see the latest style in home color schemes. No obligation.
SHERWIN-WILLIAMS
PAINTS-VARNISHES-LACQUERS-ENAMELS
70 North Broad St., Atlanta
127 E. Ponce de Leon Ave., Decatur
820 Gordon St., S. W., West End

GORDY TIRE CO.
McClaren TIRES
"Costs Less Per Mile"
ROAD SERVICE
VULCANIZING
YOUR BUSINESS APPRECIATED
P'tree. at 12th St. HE. 9152

READY MIXED
Brick Mortar
THAT MEETS ALL SPECIFICATIONS FOR
Brick and Tile Work. Made of Lime Putty and Washed Sand.
Delivered as Required
Atlanta Aggregate Co.
721 ANGIER AVE. WA. 1658-9

MERRY-GO-ROUND
MOTOR TUNE-UP
ON PONCE DE LEON AT P'TREE
MERRY-GO-ROUND
STEAM CLEANING
ON PONCE DE LEON AT P'TREE
MERRY-GO-ROUND
DENTS REMOVED
ON PONCE DE LEON AT P'TREE
MERRY-GO-ROUND
UPHOLSTERY
ON PONCE DE LEON AT P'TREE
MERRY-GO-ROUND
TAR REMOVED
ON PONCE DE LEON AT P'TREE
MERRY-GO-ROUND
DE LUXE CAR WASH
ON PONCE DE LEON AT P'TREE
MERRY-GO-ROUND
UPHOLSTERY CLEANED
ON PONCE DE LEON AT P'TREE
MERRY-GO-ROUND
WHEEL BALANCING
ON PONCE DE LEON AT P'TREE

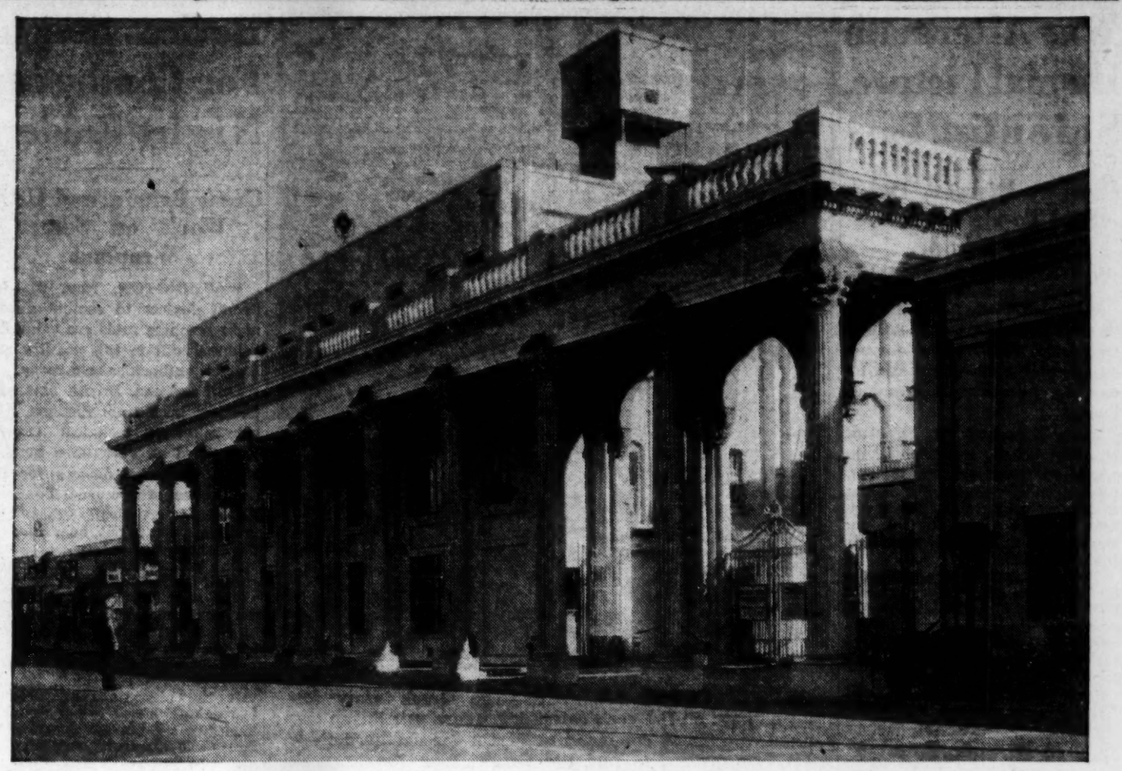

BEHIND THESE GATES LIES FAME—These are the hardest gates in the world to crash. Behind them lie the vast studios of Metro-Goldwyn-Mayer. The eastern camera crew of this company has been sent to Atlanta to make screen tests of all girls between 17 and 27 in this territory who have movie possibilities. They will begin auditions at 2 o'clock Tuesday in the ballroom of the Georgian Terrace hotel, where cameras will be set up.

Movie Scouts' Search Here Set Tomorrow

Atlanta Girls Keep Telephones Busy Seeking Appointments.

BY LEE ROGERS.

There is nothing slow about these Atlanta girls except their drawl.

Announcement was made yesterday that a Metro-Goldwyn-Mayer talent-searching crew would begin tomorrow afternoon interviewing all girls in this section between the ages of 17 and 27 who think they have what it takes to get in the movies.

From early morning the telephone at the Georgian Terrace yesterday was kept busy by girls seeking to get a jump on their sisters by making an appointment ahead of time. They lost no time in beginning their campaigns.

Even some of the handsome menfolk sent their photographs to the talent scouts, though it specifically was announced only girls would be considered on this trip.

But no interviews will be granted or appointments made before 2 o'clock tomorrow afternoon under present plans.

This eastern test crew is in Atlanta looking for girls with an authentic southern accent. It seems this picture called "Gone With the Wind" started a cycle of southern motion pictures, and caused many of those which are not about the south to be rewritten to include a southern girl as a character.

To find photogenic southern belles who have a hankering to get before a camera and emote, M. G. M. has sent a complete movie test crew to Atlanta to grant auditions to all girls between 17 and 27 years of age—who desire them—and to make full-length screen tests of all those they think have possibilities.

The camera crew is under the direction of C. Edward Carrier, test director, who was sent in 1928 on a four-year round-the-world tour to shoot background scenes in all countries and to make screen tests of their leading actresses. With him are Charles David, cameraman, and Steve Jones, sound engineer.

They have set up headquarters in the Georgian Terrace hotel and are prepared to turn that hotel's ballroom into a complete sound stage for the tests.

Beginning at 2 o'clock tomorrow afternoon they will interview all girls desirous of movie careers. They will continue these auditions each day through Sunday midnight. The hours are 2 until 4 o'clock each afternoon and from 7 to 9 o'clock each night.

They only promise to make screen tests of the best possibilties among the applicants. They promise no careers, no contract. But Margaret Sullavan and Robert Taylor got their start with just such an opportunity. Look where they are today.

The girl, who in the eyes of the camera crew, makes the best screen test, will be rewarded, however. She will be the guest of Vivien Leigh at the anniversary premiere of "Gone With the Wind" at Loew's December 12 and she will be guest of Metro-Goldwyn-Mayer in Hollywood.

Of course, that doesn't mean the studio officials will like her test well enough to give her a contract. They might like some of the other tests better, or they might not like any of them.

1,943 Students In Georgia Are Aided by NYA

Yearly Allotment for 49 Schools in State Is $262,245.

By GLADSTONE WILLIAMS.
Staff Correspondent.

WASHINGTON, Nov. 24.—Jobs provided under the college and graduate work program of the National Youth Administration are making it possible for some 1,943 Georgia young men and women to continue their education during the present academic year, it was revealed in a report released today by Aubrey Williams, NYA administrator.

The young Georgians are enrolled in 49 universities and colleges in their state. Their combined monthly earnings are $29,145, the yearly allotment being $262,245.

Only those students who are found to need assistance in order to continue their education are eligible for employment under the program.

The Georgia universities and colleges participating in the program are:

	Number of Students	Yearly Allot.
Abraham Baldwin	38	$5,130
Agnes Scott	45	6,075
Andrew	8	1,080
Armstrong	26	3,510
Atlanta University	6	810
Atlanta School of Social Wk.	5	675
Berry	52	7,020
Bessie Tift	21	2,835
Brenau	36	4,860
Brewton Parker	12	1,620
Clark	31	4,185
Columbia Theological	2	240
Emmanuel	8	1,080
Emory	139	18,765
Fort Valley	20	2,700
Gammon Theological	2	240
Georgia Military College	15	2,025
Georgia Normal	29	3,915
Georgia Tech	238	32,130
Georgia Southwestern	35	4,725
Georgia State	49	6,615
G. S. C. W.	137	18,495
G. S. W. C.	33	4,455
Georgia Teachers	49	6,615
Gordon	14	1,890
High Museum of Art	6	810
Junior College (Augusta)	25	3,375
LaGrange	12	1,620
Mercer	45	6,075
Middle Georgia	41	5,535
Morehouse	36	4,860
Morris Brown	55	7,425
Norman Junior	12	1,620
North Georgia	55	7,425
Oglethorpe	19	2,565
Paine	21	2,835
Piedmont	16	2,160
Reinhardt	8	1,080
Shorter	20	2,700
South Georgia	29	3,915
Sou. College of Pharmacy	7	945
Spelman	31	4,185
University of Georgia	302	40,770
University of Georgia School of Medicine	12	1,620
Atlanta Junior College	32	4,320
Wesleyan	26	3,510
West Georgia College	35	4,725
Young Harris	34	4,590
Total—	1,943	$262,245

Northern Irish Prime Minister Is Dead at 69

Viscount Craigavon Was Bitterly Opposed to Union With Eire.

BELFAST, Northern Ireland, Nov. 24.—(AP)—Viscount Craigavon, 69, first prime minister of Northern Ireland and bitter opponent of proposals for union with Eire, collapsed and died tonight at Glen Craig, his County Down home near here.

His death was attributed to heart disease.

Craigavon, who had been prime minister of Northern Ireland since the establishment of the Ulster government in 1921, worked right up to the end.

He attended the last session of the Northern Irish house of commons Tuesday and was occupied even today with government matters.

Lord Tyron Succumbs At Home in Sunningdale

LONDON, Nov. 24.—(AP)—Lord Tyron, former postmaster general and first commissioner of works until he resigned last April, died today at his home in Sunningdale, Berkshire. He was 69.

The answer to "How to Get More Business"—use Constitution Want Ads regularly. They're dependable.

BURNING FEET
Use Lucky Tiger Ointment
Get ease and comfort from itchy, burning feet and itchy, painful rectal irritations. Soothing to kitchen and other burns. Try it now and it will soon become your household friend of many virtues.

Antiseptic—when in proper contact as in bandage for cuts, minor wounds and scratches. At druggists in 25c and 60c sizes. Keep a jar handy for first aid. Get it today!

Dedicated to economy travel!
Santa Fe
El Capitan
to or from
California
in just 39¾ hours
This gay new Santa Fe silver streak between Chicago and Los Angeles . . . *the West's only all-chair-car transcontinental streamliner* . . . will save you days and dollars, and give you an added thrill on your California trip!
• *El Capitan* departs from Chicago on Tuesday and Saturday evenings. Every seat is reserved . . . delicious low cost Fred Harvey meals are served in the cheery diner . . . and a courier-nurse assists all passengers requiring her free and friendly service.
• And don't forget, on a round-trip ticket from Chicago, via Santa Fe both ways, you may include Los Angeles, San Diego, and San Francisco *at no extra ticket cost!*
For details about Santa Fe service, just consult:
R. M. PIERPONT, Gen. Agent
Room 815 Rhodes-Haverty Bldg.
ATLANTA, GA.
Phone: Walnut 3433
Chicago to Los Angeles
$39.50
Plus 95 extra fare
Round trip, $63, plus $10 extra fare

★ WE FAVOR ADEQUATE PREPAREDNESS FOR NATIONAL DEFENSE ★

PRIVACY
FROM BEGINNING TO END
ONE OF THE MOST IMPORTANT FEATURES OF OUR
SIMPLIFIED Loan Method
Amounts up to Several Hundred Dollars
COMMUNITY Loan & Investment CORPORATION

82½ Broad St. N.W.	Room 210, Palmer Bldg.	Room 207, Connally Bldg.
Second Floor	41 Marietta St., Cor. Forsyth	98 Alabama Street
Tel. Walnut 5293	Tel. Walnut 9332	Tel. Main 1308

Also offices in Athens, Augusta, LaGrange, Macon, Rome and Savannah
Community Investment Certificates Pay 3% Per Annum

How am I doin'? Great, with that FIFTEEN BILLION dollar defense program, anyone can get a job if he writes a good "situation wanted" ad, and puts it in The Constitution. Skilled workers in all trades are in demand. A big job at small cost.

CONSTITUTION WANT ADS
Phone WAlnut 6565

War Aftermath Dismal Picture, Scientist Says

Famine, Disease, Death Said To Be Overrunning Europe.

By STEPHEN J. McDONOUGH.
Associated Press Science Writer.

WASHINGTON, Nov. 24.—The three horsemen of the Apocalypse who ride behind war—famine, disease and death—were said today to be already overrunning Europe.

In a report to Scientific Monthly, official magazine of the American Association for the Advancement of Science, Dr. Alonzo E. Taylor, of Stanford University, said that the aftermath of the European war may be worse than the war itself.

Throughout Europe and particularly in the countries conquered by Germany the problem of food is already becoming acute, he declared, and shortages are necessitating strict rationing of available supplies.

In Norway, Denmark, Holland, Belgium and France, he said, there will be inadequate supplies of wheat, meat, fats and oils because those available supplies have either been commandeered or used up by the armies, and farmers have not been able to work their lands.

In addition, Dr. Taylor added, "in most countries a special problem is the feeding of refugees."

On the heels of famine are bound to come thousands of cases of disease due to lack of food, neglect, poor housing, insufficient clothing and lack of fuel. Public health and other medical authorities paint a dismal picture of the coming winter for millions of Europeans of all nationalities.

Thousands of children, they say, will be born dead, thousands of mothers will die for lack of medical attention, diphtheria and pneumonia will kill other thousands, and if epidemics of influenza, typhus, typhoid fever, measles and plague break out—which medical men fully expect—the toll of death and suffering will be much greater than that of the war itself.

Several French Offices Have Returned to Paris

VICHY, France, Nov. 24.—(AP)—A French government spokesman said today that some government offices had returned to Paris as early as a month ago but added there was no question of moving the seat of the government from Vichy.

The most important services will remain here, he said, as well as foreign embassies and the foreign press.

Vice Premier Laval returned to Vichy today from a three-day stay in Paris.

Yugoslav Premier Weds Society Beauty in Secret

BELGRADE, Yugoslavia, Nov. 24.—(AP)—Premier Dragisa Cvetkovic and Mara Nikolajevic, a dark-eyed 35-year-old society beauty, were married at Hopovo monastery, near Novisad, today in a private ceremony.

The 47-year-old premier, a grandfather, was divorced from his first wife about a month ago.

GREEKS CHASE ITALIANS—The Greek army followed hard on Il Duce's retreating troops in Albania last night, the Greek command said. On the northern front (1) late dispatches said the Greeks took the town of Maschopolis, 11 miles northwest of Koritza, and that Italians were retreating from Pogradet northward. In center (2) Greek troops reached Frasheri. On the coastal front (3) Greek advance forces entered the main Italian base of Argicrocastro, Belgrade dispatches said, while other Greek forces drove down the road to Porto Edda. Britain reported RAF bombers raided Elbasini, another Italian base. (Story on Page 1.)

German Aide Returns With Turkish Reply

Martial Law Is Purely Defensive Measure, Press Declares.

ISTANBUL, Turkey, Nov. 24.—(AP)—The military attache of the German embassy left for Berlin by plane today, unofficially reported to be carrying confidential memoranda on the results of a conference which Ambassador Franz von Papen had with the Turkish foreign minister yesterday.

The Turkish press meanwhile laid considerable stress on its statements that the recent invocation of martial law in vital parts of Turkey was a purely defensive measure against any possible surprise attack.

The official government newspaper Ulus said the extraordinary defense regulations were ordered enforced "after Italian attacks on Greece in our zone of security."

"Except for this they have no further meaning . . .," the paper continued. "We shall never permit material or moral weakness to pave the way for a surprise attack against us."

Yeni Sabah said Germany was trying to conceal the increasing importance of United States aid to Britain by drafting recruits for the Axis. But this, it added, was "like trying to cover the noise of bombs with firecrackers."

Germans Make Futile Lunges Above London

Two Bombers, Fighter Bagged in Day of Spasmodic Clashes.

LONDON, Nov. 24.—(AP)—The Germans lunged unsuccessfully at London today and peppered the Kent coast "Hell's Corner" with air bombs and shells from long-range guns across the channel, then with the setting sun launched their nightly assault on the capital.

All in all, it was a quiet day and Nazi formations attempting to stab through London's defenses were "promptly met and dispersed by our fighters," the air ministry announced.

The day's subdued activity followed a night of heavy attacks lasting several hours on a town in southern England where the government announced a number of people were killed and considerable damage done.

(The Germans reported their planes last night dropped 600,000 pounds of high explosives and 12,000 incendiaries on Southampton, one of the two main ports used in peacetime by transatlantic liners, and 660,000 pounds of assorted bombs on Birmingham, Britain's greatest industrial city, which underwent two heavy raids last week.)

The air ministry announced two bombers and a Messerschmitt fighter were downed in the day's spasmodic air fighting. One bomber was bagged over the channel, the other over Cheltenham and the fighter off the southeast coast.

Flying Tackle Brings Suspect to Earth, Cell

A flying tackle early last night brought to earth and to a city jail cell a 27-year-old white youth accused of snatching the pocketbook of Miss Evelyn Cunard, of 820 Piedmont avenue.

The tackler, Ralph Turner, of 785 Piedmont, heard Miss Cunard shout and captured the alleged thief after a chase of nearly a block. The prisoner was listed at city jail as John T. Osteen, 27, of a Grant street address.

RAF and U. S. Pilots Land at Canadian Port

Eagle Squadron Organizer Among Passengers on Belgian Liner.

AN EASTERN CANADIAN PORT, Nov. 24.—(AP)—Hundreds of uniformed men including Group Commander Charles Sweeney, American soldier of fortune, who organized the Eagle Squadron, of the Royal Air Force, arrived from Britain tonight aboard a big liner flying the Belgian flag.

The men included RAF fledglings, coming to train for active duty; officer instructors, Canadian RAF officers, American pilots, who have been ferrying warplanes across the Atlantic, and men of the Royal Navy to man former United States destroyers transferred to Britain and anchored here.

Sweeney, wearing the uniform of an RAF officer, declined to comment on the development of his all-American squadron, which may soon be fighting for Britain, or the purpose of his visit.

Devices Sought For Combating Night Raiders

Great Britain and U. S. Work on Secret Weapons.

WASHINGTON, Nov. 24.—(AP) Secret devices to combat deadly night bombing raids are being developed both in this country and Britain, authorities said today.

Lord Lothian, British ambassador just back from England, said his country's technical experts were hard at work on a number of "hush hush" devices for the destruction of nocturnal bombers. He added cryptically that the problem would not be solved in the next two months.

The ambassador's mention of a specific time limit was interpreted in some quarters as indicating that the question had become one of production rather than a search for the new weapon.

The army is keeping a tight-lipped silence regarding its devices for night bombing defense, but a high officer assured newsmen "we are not asleep." General George C. Marshall, chief of staff, disclosed last week that the army has observers with the Royal Air Force and it was officially explained that they have had unusual opportunities to learn what the British are doing.

3,000 Alabama Guards To Be Inducted Today

BIRMINGHAM, Ala., Nov. 24. (AP)—More than 3,000 Alabama National Guardsmen will report at armories over the state tomorrow for induction into the regular army for a year's training.

The Alabamans, members of the 31st Division, will go to Camp Blanding, Fla., under command of Major General John C. Persons, Birmingham.

Persons and his staff will establish headquarters at Blanding about December 1 with first troop units arriving December 6.

4 Great Lakes Boats Sent to New Orleans

CHICAGO, Ill., Nov. 24.—(AP)—Four boats of the Great Lakes fleet departed from the Naval Armory to report for winter duty to the commandant of the 8th Naval District at New Orleans.

Under command of Lieutenant Commander H. M. Hart, U. S. N., retired, of St. Louis, the subchasers Nos. 330 and 432, accompanied by the YP-28 and 31, proceeded via the Illinois-Mississippi waterway with several stops scheduled en route.

Prince Saionji, High Japanese Statesman, Dies

Was Twice Premier, Advised on Choice of 20 Others.

OKITSU, Japan, Nov. 24.—(AP) The last of Japan's genro, or elder statesmen, Prince Kimmochi Saionji, whose 91 years of life spanned the whole period of Japan's emergence from medieval insularity to rank among the great economic and military states of the modern world, died today.

He had been ill at his home, a few hours' train-journey from Tokyo, since November 13.

A child barely beyond the toddling age when Commodore Perry made his historic visit to Japan in 1853, a young man when feudalism was abolished in Japan, Saionji's career, embracing military and diplomatic service, was inextricably woven into Japanese history.

The Tokyo newspaper Asahi said Saionji would be given the posthumous rating of court official, first junior grade, the highest rank ever conferred on any imperial subject.

He was twice premier himself and had advised the emperor in the appointment of at least a score of other premiers from 1916 on, when as a marquis he became a sort of junior member of the genro in selecting Field Marshal Count Saeki Terauchi for the high post.

He headed the Japanese delegation to the Paris conference after the World War and sat with Wilson, Clemenceau, Lloyd George and Orlando when the Versailles treaty was drawn. In 1919 he was invested with the Grand Order of Merit, and in 1920 he was made a prince.

He adhered to tradition in one regard. Men of the Saionji family did not marry because of the legendary jealousy of a phantom serpent woman. The line instead was maintained by adoption. Saionji was thirty-third in that line. For the thirty-fourth he adopted a son of Prince Mori, head of the Chosu clan.

Military Plane Output Speedup Sought in U. S.

WASHINGTON, Nov. 24.—(AP)—The War Department has asked the Priorities Board of the Defense Commission to make a study of commercial airplane production in this country with a view to some curtailment, officials disclosed today.

The department seeks a curtailment of production of planes for airlines and private pilots to speed the output of military planes. Officials said, however, that they did not advocate a complete stoppage of non-military production.

The Priorities Board has not replied to the request so far.

Famed British Hussars Rout 50-Tank Italian Unit in Desert

By EDWARD KENNEDY.

WITH THE BRITISH DESERT FORCES IN EGYPT, Nov. 24.—(AP) Out of the silent desert, case-hardened officers of a famed British Hussar regiment brought a spectacular account today of how an Italian column of 50 tanks was routed in a six-hour battle on November 19.

The official communique dismissed it with a few lines, but to these desert-wise men it was the most important encounter between British and Italian forces here since the Italians pushed their advance base to Sidi Barrani last September.

The "little party"—as they put it—took place at Hilquit, 15 miles south of Sidi Barrani in the 70-mile wide No Man's Land between the Italian and British lines.

The fight started at 8 a. m. when Italian planes dive-bombed and machinegunned one of the Hussar patrols in the area. As such attacks usually precede Fascist land movements, the British headquarters upon hearing about it by radio immediately sent out more patrols.

"We sighted an enemy column of 50 tanks and other vehicles," recounted a Hussar officer, who now rides to battle in tanks instead of on horseback.

"We gathered full forces into the region, the Italians opening fire when they saw our movements.

"Our colonel gave the order to attack. One squadron of our tanks darted around the enemy's left to cut off retreat, while the rest of our force closed in to within 200 yards of the Fascist vehicles.

Cargoes Explode.

"With heavy fire we disabled several of their tanks and sent two ammunition trucks sky-high when their cargoes exploded.

"Our tanks which had closed around their rear inflicted heavy damage on the Italian light tanks because they have less armor in the back.

"As the land battle raged, 17 Italian planes appeared overhead. The RAF charged into the enemy formation, shooting down three of their planes at the first crack. The remainder took flight. One of our planes was lost; another was forced down, but the pilot was safe.

"As additional British tank patrols came into sight at 2 p.m. the Italian column beat a full retreat, abandoning three heavy trucks, five tanks and some guns which had been dismounted from trucks during the battle.

"The Hussars remained on the spot to blow up Mussolini's disabled tanks, while the Italians—from a great distance—took potshots at them.

"The Italians left nine dead in the desert. We took 10 prisoners and suffered only two casualties."

I visited the prisoners today in a camp behind the lines. Two of them complained bitterly that their commanding officer fled, leaving them at the mercy of the British fire.

"A shell struck our truck, wounding the driver, who was carried back to the Italian lines," a prisoner told me. "We stayed, trying to make the truck run when another shell hit it and knocked it out for good.

"We had instructions to destroy a truck in such a case, so we threw hand grenade into it. But it didn't explode. Then there was machine-gun fire.

"We jumped under the truck and before we knew it it looked like all England was on us."

Britain Will Increase Milk Price Half Penny

LONDON, Nov. 24.—(AP)—The food ministry announced today that beginning December 1 the price of milk would be increased a half penny a pint because of war-increased production costs. This raises the cost to just over seven cents a pint.

Churchill Lauds Metaxas, Quotes Phrase in Greek

LONDON, Nov. 24.—(AP)—Prime Minister Churchill congratulated Greek Premier Metaxas today on Greek victories against the Italians in Albania and concluded with the phrase "Zeet ee Ellas" (life to Greece).

"We are all inspired by the feat of Greek valor against an enemy so superior in numbers and equipment," said Churchill's message to Metaxas. "This recalls the classic age. Zeett ee Ellas."

China Expects Tokyo Puppet To Join Axis

Japan To Recognize Wang's Nanking Regime Next Week.

SHANGHAI, Nov. 24.—(AP)—Informed quarters reported tonight that the Japanese-sponsored Nanking regime of Wang Ching-Wei might become a new adherent of the Axis, following formal recognition by Germany, Italy and Japan of Wang's government.

A Tokyo-Nanking treaty conveying Japan's formal recognition will be signed at Nanking, Wang's capital, November 30, according to a dispatch tonight by Wang's news agency.

High Japanese sources in Shanghai anticipated this announcement yesterday with disclosure that formal recognition of Wang's regime as the "national government of China" would come within 10 days.

Informed sources expressed the belief that, if Wang does line up with the Axis, it would have no more effect on China's resistance than did his order last March to cease resistance to Japan.

His government has failed to win any widespread public support or attract any important Chinese leaders. On the contrary, observers here say that while Wang has been talking peace China's military position has been improved considerably, particularly through the withdrawal of Japanese forces from Kwangsi and southwest Kwangtung provinces.

Special THIS WEEK ONLY!
3 FOR 89c
Choice • Ladies' Plain Dress, Coats and • Coat Suits • Men's Suits and Overcoats.
CURB SERVICE
VErnon 6601
713 W. P'tree
CASH & CARRY
This offer does not include fur-trimmed or white garments —or any formal clothes — Three-day service.
Stoddard
THE LIFE SAVER OF GARMENTS
3045 Peachtree 1168 Euclid Ave.
136 Peachtree 620 Lee St.

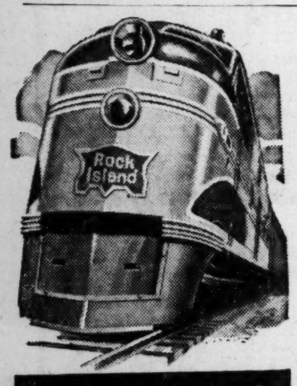
THE NEW CHOCTAW Rocket
between MEMPHIS-LITTLE ROCK-OKLAHOMA CITY and AMARILLO
This fine, new, streamlined train affords all the extra comforts of modern rail travel *without extra fare*. Diesel-powered electric engines . . . deep-cushioned, reclining seat Chair Cars . . . latest type Pullman sleeping cars with double bedrooms and sectional accommodations . . . Dining Car for all meals . . . luxurious Parlor-Observation Car.
SCHEDULE

8:30 pm	Lv. . Memphis . .	Ar.	8:00 am
9:22 pm	Ar. . Forrest City .	Lv.	6:58 am
9:51 pm	Ar. . . Brinkley . .	Lv.	6:31 am
10:53 pm	Ar. . Little Rock .	Lv.	5:25 am
1:42 am	Ar. . .Booneville. .	Lv.	2:37 am
*2:40 am	Ar. . . . Howe . . .	Lv.	*1:38 am
*3:28 am	Ar. . Wilburton .	Lv.	*12:52 am
4:11 am	Ar. . . McAlester . .	Lv.	12:08 am
5:10 am	Ar. . . Holdenville .	Lv.	11:07 pm
*5:21 am	Ar. . . Wewoka . .	Lv.	*10:55 pm
5:38 am	Ar. . . Seminole . .	Lv.	10:39 pm
6:07 am	Ar. . . Shawnee . .	Lv.	10:15 pm
7:00 am	Ar. Oklahoma City	Lv.	9:23 pm
7:05 am	Lv. Oklahoma City	Ar.	9:20 pm
7:42 am	Ar. . . El Reno . .	Lv.	8:43 pm
*8:49 am	Ar. . Weatherford .	Lv.	*7:27 pm
9:13 am	Ar. . Clinton Jct. .	Lv.	7:05 pm
9:52 am	Ar. . . Elk City . .	Lv.	6:29 pm
10:14 am	Ar. . . . Sayre . . .	Lv.	6:06 pm
11:04 am	Ar. . .Shamrock. .	Lv.	5:13 pm
*12:35 pm	Ar. . . Conway . .	Lv.	*3:42 pm
1:05 pm	Ar. . . Amarillo . .	Lv.	3:15 pm

* Conditional stop
For information and reservations consult,
C. H. ROHRER, District Freight and Passenger Agent, Rock Island Lines
1332 Healey Building
Atlanta, Ga. Phone WAlnut 1861
Route of the Rockets Rock Island

STERCHI'S feature the 1941 CROSLEY Glamor-Tones
Lowest Prices Yet!
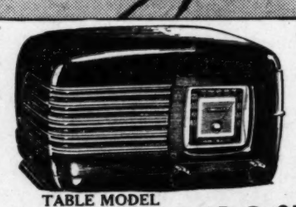
TABLE MODEL
Model AB—A 5-tube radio receiver with 7-tube performance. This set has a Heliscope loop antennae, an antennae booster coil, a "Gold - Glow" illuminated dial.
12.95 CASH
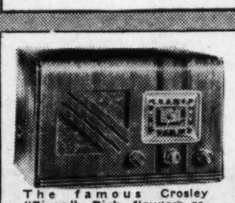
Crosley "Fiver"
24.95
The famous Crosley "Fiver." Rich, flawless reproduction on all bands—broadcast, international short-wave and image police. A 1941 glamor-tone radio in a superb cabinet.

A Full-Sized Console Packed With Value!
7 tubes, including rectifier, AC superheterodyne with 9-tube performance. Features: 3-gang condenser, 3 bands (broadcast, shortwave and police), 8-inch speaker, variable tone control, bass compensation.
$49.95
Complete . . . Installed . . . Terms
Liberal Trade-In Allowance
Sterchi Bros STORES INC.
116-120 Whitehall

AT STERCHI'S

IT'S HERE! IT'S NEW!
It's the greatest gift value of the season!
MODEL S-6
6.1 cu. ft. FULLY-FITTED FRIGIDAIRE Christmas Special!
Only $118.50
A BRAND NEW MODEL
. . . at the lowest price in history for a Frigidaire with all these features!
- Super-Powered Meter Miser
- Double-Easy Quickube Trays with Automatic Tray Release and Instant Cube Release
- Double-width Dessert Tray
- Frozen Food Storage
- Cold Storage Tray
- Big, Sliding Hydrator
- Famous Cold Control
- One-piece all-steel cabinet
- Automatic Interior Light
- 5-Year Protection Plan
- Stainless Porcelain in food compartment
- F-114 Safe Refrigerant
- Satin-smooth Dulux exterior finish

and many others
There's a Frigidaire for every need and every budget—all are selling at the lowest prices in history
Sterchi Bros STORES INC.
116-120 WHITEHALL ST.

Rich's...

Your Christmas Store is Ready!

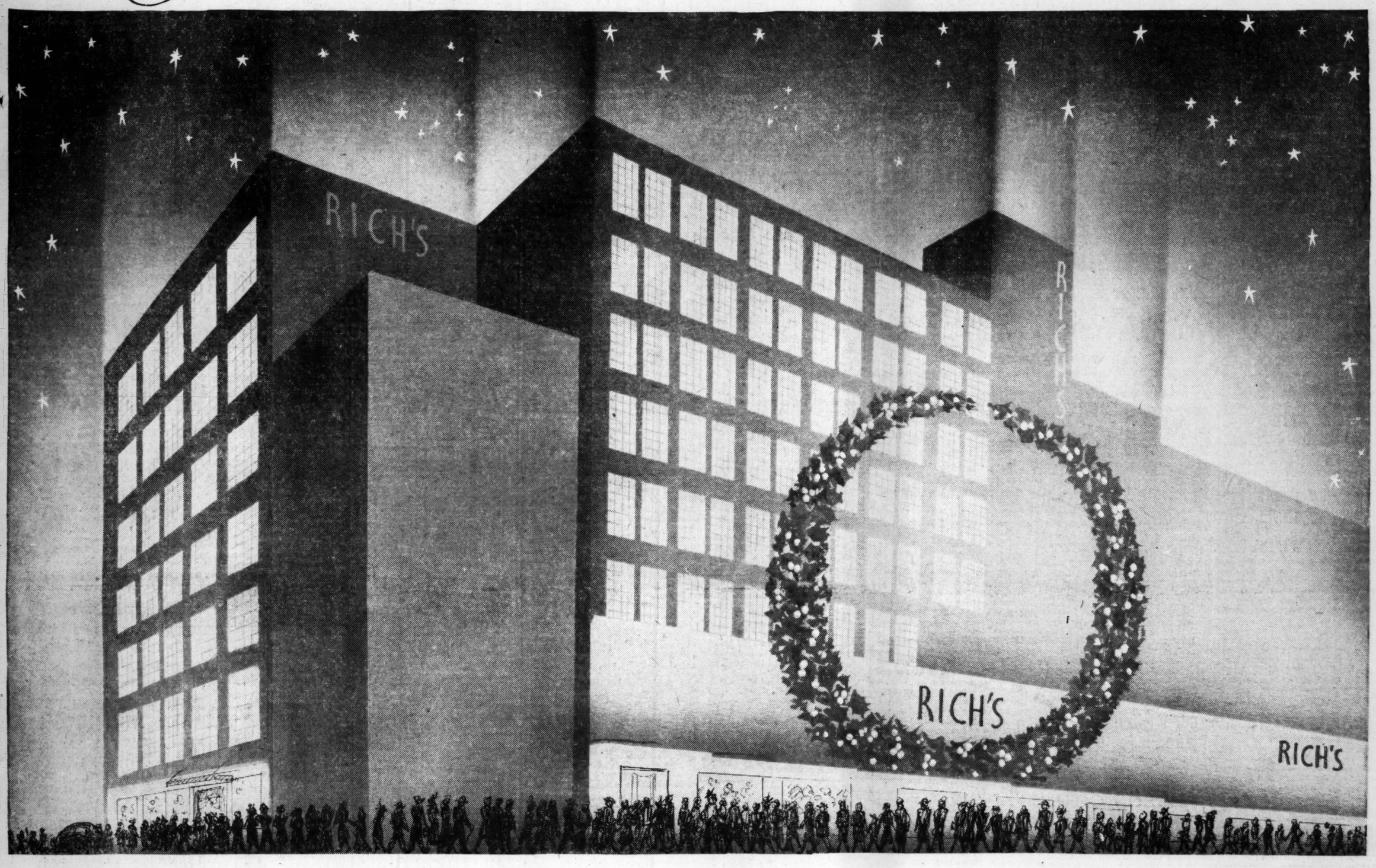

CHRISTMAS 1940... Rich's smooths out the countless worries attendant upon Christmas shopping . . . and, in this new store sparkling now with holiday decorations, makes these coming days gay, beautiful moments of gifted discovery!

Wider aisles and new fluorescent lights, revealing your gifts in daylight loveliness . . .

The new stand at the center Forsyth Street entrance where you may check packages and wait, warm and comfortable, till your car rolls up to take you home...

Escalators to whisk you from floor to floor . . .

Our messenger check service enabling you to buy on several floors and have your packages swiftly assembled in one convenient place . . .

Gift wrapping stands on every floor to enchant your parcels with tinsel and bright paper . . .

Our 20 Penelope Penns bursting with gift suggestions, ready to do your shopping from first inspiration to final red bow . . .

Our traditional policy of lenient credit to smooth out budget problems, courteous service to make every transaction one of complete satisfaction . . .

Our 40 trucks which daily roll through more than 2400 miles of Georgia roads delivering your purchases to your home...these are the things not piled upon counters, making this Christmas at the new Rich's 7 floors of blazing glory, a whole month of infinite delight!

Your Christmas Store for Seventy-three Years... Rich's

Vitamin B Is A Must For Your Daily Diet

By Ida Jean Kain

If you were a mouse instead of a man, science might have a cure for baldness waiting for you! Experiments by Dr. D. N. Wooley, of the hospital of the Rockefeller Institute for Medical Research, seem to point to phytin, which is found in both liver and cereals, as the factor important to the staying power of the hair.

In research with mice which had lost their hair in patches, the use of a liver extract turned out to be the perfect restorative. Dr. Wooley then went on a chemical hunt to discover just what it was in the liver that proved so effective. It developed that phytin, the salt of inosital acid, was the anti-baldness factor.

Conservative as always, science emphasizes the fact that the restorative might not work out as well for men as it did for mice. But hair is hair! And some day there may be a cure or a preventive that will take the place of toupees. At any rate, it is significant that the answer is being sought in diet.

From your letters, it is evident that you are also keenly interested in the problem of grayness, and here again I regret to report that no definite dietary cure has been found. Extensive experiments point to the Vitamin B complex, however, as the dietary essential. The evidence indicates that some member of this group has a direct connection with pigmentation of the hair.

In these experiments also mice were the principals. The research was conducted at the University of California, and the substance in Vitamin B designated as the filtrate factor was separated from the other components of Vitamin B so that its effect alone might be studied. After 10 weeks on a diet lacking in the filtrate factor, the fur of the animals began to turn gray. When the factor was replaced in the diet, their fur began to darken. This substance is present in liver, bran, yeast, alfalfa and a number of vegetables.

These experiments are by no means conclusive. It does not follow that we have only to take phytin to grow hair on bald heads, or to include the filtrate factor in the diet to keep from turning gray.

If you say "Phooey! They don't know how to cure baldness or grayness!" you're right. They don't! But the results do establish the importance of numerous dietary factors—many of them still the subject of intensive research—to the general appearance.

In the past few years, experiments have consistently shown the average diet to be deficient in Vitamin B. Although Vitamin B is contained in many foods, it is lacking in such everyday staples as white flour, rice, macaroni, starches, sugars and fats. Also, with the exception of the glandular organs, heart muscle and pork, it is not present in large amounts in meats. These staples which do not furnish Vitamin B comprise a large part of our daily fare.

How can we make sure of getting more of this vitamin? By the use of whole-grain bread, or white bread which has been reinforced with Vitamin B; by the use of whole-grain cereals—those which contain all the wheat; and by not cooking the vegetables too long and not using soda in the water in which they are cooked, and by utilizing this vegetable water.

Send large stamped return envelope to The Constitution, Atlanta, Ga., for Ida Jean Kain's "Protective Diet Chart."

COBINA WRIGHT JR.

Publicity Rumors Average One Marriage A Month For Cobina Wright Jr.

By Sheilah Graham.

HOLLYWOOD, Nov. 24.—"I wouldn't mind being married to men I know—and like," says pretty 18-year-old Cobina Wright Jr., social registerite, singer, and Hollywood's newest film actress. "But," she continues, "I'm furious every time I read that I'm on the verge of marrying someone I wouldn't be seen dead with."

Cobina is married off in the public prints on an average of once a month. "Two years ago," she tells me, "they gave me four husbands in one summer!" Among them was Woolly Donahue. Cobina says she's known him since she was two, but had no intention then, or ever, of becoming Mrs. Donahue. And there was a handsome, wealthy, young Italian. "I was teaching him to speak English, but when the reporters discovered we were traveling to Europe on the same boat, they 'married' us.

"And then in Florence," Miss Wright continues. "There was only one man under 57. He was very good looking. After we'd been out a couple of times I discovered that he was the Crown Prince of Greece! The wire services went one better and had me down as the Queen of Greece!"

Hollywood scribes have been slightly more democratic." To date the beautiful blonde has been linked romantically with Franchot Tone, Robert Stack and Phil Kellog. "It was real enough with Bob," Cobina admits, "but I'd only had a couple of lunches and one dinner with Franchot, and while I've known Phil all my life and love him, he's the last person in the world I want to marry." The Stack-Wright romance was aflame early this year when Cobina sang nightly at the Beverly Wilshire hotel. Now that Bob is back in town it will possibly reignite.

Spencer Tracy, incidentaly, is the dream-actor of Cobina's fan adoration. "I met him at Ciro's the other night," she says. "He's wonderful!" We both agree on this. "He's the only one I wanted to meet," concludes Cobina.

There is one other thing (apart from marrying her off) that makes Miss Wright angry. "When they describe me as a debutante." A debutante, according to Cobina, is a girl about 18 years old, who has a coming-out party with the hopeful idea of getting to know members of the opposite sex.

"In the first place, I didn't have a coming-out party," says Miss Wright. "I didn't want one. And in the second place, it's very old-fashioned to believe that a girl of 18 today gives a party to meet men. She doesn't have to. She knows them for years before she is officially a debutante. I was there when Brenda (Frazier)—she's my best friend and we went to school together—gave her party. When the list of men invited was submitted to her by the social secretary, she crossed out name after name. 'I don't know him,' she said. 'I don't know him.' "

The merry-go-round of the debutante, the eternal lunches, parties and charity balls, holds no allure for Miss Wright. "But you can't criticize them for doing it," she maintains. "They find it amusing, they just don't know how much more interesting it is to work."

Cobina has worked for her bread and butter since the age of 14 when she won a contest to sing at an exclusive Palm Beach hotel. (The family fortune crashed in 1929.) "I had my first screen test four years ago with mother (Cobina, senior, is a well-known singer). To look more grown-up I wore high heels. I was five feet, eight at the time and simply towered above mother. They didn't want to hire a giantess so they turned me down.

"A week ago I made another test, and here I am." Cobina's first movie is "Murder Among Friends." She is the "meanie" to Marjorie Weaver's nice girl. She has a one year contract with a $250 a week salary tag. And a burning ambition to break the hoodoo on society girls in pictures. Few make good.

MY DAY: *Spare the Wild Bird! Don't Wear Plumage*

By Eleanor Roosevelt.

HYDE PARK, Friday.—Life in the country has been fairly uneventful. I had a few friends at lunch and dinner, a walk and a ride and time to sit and read by the fire. How delightful it all is, but just around the corner lies plenty of activity, so I can revel in this without feeling really lazy.

On Sunday I shall have to leave here to broadcast on the Chicago University Hour at 2:30 p. m. This discussion is being arranged so that the public may have a better understanding of the meaning of Art Week, which begins on Monday the 25th.

I must devote the rest of this column to telling you of some of the things which people have been writing me about of late.

First and foremost, I have a really serious letter from the Audubon Societies. More than 30 years ago, they led the fight to stop the slaughter of wild birds for their plumage. It appears, we ladies in those days used too many pretty feathers from wild birds on our hats and in other decorative way. Now the National Audubon Society has conducted an investigation and finds that they must start a new campaign. They ask the women of the United States to help them.

We ladies are guilty, of course. If we realized that we were stamping out so many beautiful wild birds and destroying the species for all time, we would not be very happy, no matter how becoming our headdress might be. But, most of us buy such things with little thought as to what lies behind the product.

There are always some feathers which are permissible to wear because they can be obtained without injuring the birds. If we dress these feathers up with very nice names, which modern advertising surely can do, we will be just as happy wearing them as if they were some of those banned by the Audubon Society.

I hope, therefore, that the Audubon Society's crusade will be very successful, and that all of us who like to think we are well-dressed, will shun the use of feathers obtained by killing wild birds. We should look askance at anyone who cannot say: "I bought this before 1940," and hope that if such a lady buys feathers of the banned variety we can at least say of her that fashions are against her.

I realize that the manufacturers of feathered goods will have to use their inventive genius to please the public in some other way, but they have done it before and they can do it again.

Dr. Brady Writes About Legs

By Dr. William Brady.

Since the Doctor began Looking at Literature, if I recollect, 20 years ago, his propensity has been capitalized with more or less success in selling the works. But pray do not be uneasy. I am not going to publish a book about legs. Such a work, even though profusely illustrated, could not compete with the news pictures, society page and the ads.

Nevertheless, I intend to look at legs in this column from time to time. Some legs merit looking at; some want it; here we shall look at legs that need it.

Varicose legs; tobacco legs; piano legs; bandy legs; milk legs; diabetic legs; arteriosclerotic legs. If readers think of any other legs the doctor should look at, I'll strive to please. But please do not try to distract my attention from the game. As Ol' Bill Turner observed when he saw my eye wander from the bowling green to the near-by tennis court, where there was considerable glamour, "A woman is as old as she looks, a man is old if he doesn't." Oh, yes, that reminds me of other types of legs we had better consider while we're on the subject, namely, crinose, squamous and goose-pimple or nutmeg-grater legs. Crinose is medicalese for hairy; squamous for scaly; the medicalese for goose-pimple or nutmeg-grater skin is phrynoderma, meaning literally "toad skin." I mention the last three kinds of legs here not to air my knowledge of legs nor to embarrass those who have such legs, but only because I intend to suggest what I believe and hope may greatly improve or entirely correct the trouble in many such cases.

By the way, that's a feature of this column which some critics overlook. Unless I have something to suggest which may be of practical help, I prefer to sidestep the subject altogether. That is why a number of subjects of great importance to happiness and health are rarely or never discussed here—but nevertheless I want every reader to remember always that any problem submitted to me in a letter is as sacredly confidential as though the correspondent were a patient in my consulting room, and I deem it a matter of conscience to give every such correspondent the information, instruction or advice I think he or she should have in the circumstances.

QUESTIONS AND ANSWERS.

Cinnamon Eating.

Is it harmful to eat a great quantity of cinnamon? I eat a 10-cent can every two weeks. Just can't seem to go without it. Mrs. T. J.)

Answer—Yes, like pepper and other condiments, it is irritating to stomach and intestine when taken in excess.

Lemon Juice.

Is the juice of half a lemon and a teaspoonful of salt, taken in a glass of hot water each morning before breakfast, harmful and does it reduce one's weight? (M. H.)

Answer—The juice of lemon in any quantity you like is rather healthful, but I do not advise taking so much salt. Lemon juice of course will not reduce, and too much salt tends to keep the body waterlogged and heavy. If you wish to reduce and at the same time improve your health, send 25 cents coin and stamped envelope bearing your address, for booklet "Rules for Reducing."

Constance Bennett, like all women who realize the necessity for well-kept hands, knows that pretty nails are only part of it. The cuticle must receive as much attention as the nail and polish. Miss Bennett is featured in Columbia's "Escape to Glory."

Wax Masque Beautifies Fingertips

By Winifred Ware.

Regardless of the care you take in keeping the nails clean and filed or the skill with which you apply your nail polish, there's often a jagged, rough or torn cuticle to annoy one, and even a beautiful nail polish will not hide bad cuticles. Apparently caring for the cuticle does not appeal to many women who "do their own nails," for that one phase of fingertip care seems neglected by most. And it's really important that you give more attention to that bit of skin which makes or mars the appearance of otherwise lovely fingers.

If you have grown weary and careless about the usual treatment, a new method we have found may appeal to you. It's a fingertip wax or fingertip masque, created for brittle, broken nails and roughened cuticle. It's a pale green wax and is bought in a little round mould. To use it you merely heat the wax in a pan and when it's of a liquid consistency, dip the fingers into a point about one-half inch above the nail. Leave it on from 10 to 30 minutes and remember the warmer the masque the more effective is the treatment. To remove, gently slip it off the fingertips. Then you don't throw this used wax away, it is saved and reheated for the next treatment and the next. You can used it about 20 or 25 times.

This new and modern method of caring for the nails and cuticle can be used effectively every day, or at least daily until you see a marked improvement in the cuticle. It won't harm your polish and you'll find the nails will become firmer, have an added luster, and the cuticle will become soft and smooth.

For further information about this fingertip wax, call Winifred Ware at The Constitution, and if you don't live in Atlanta, write to her at this newspaper, inclosing a stamped, self-addressed envelope.

Have a Fortune-Telling Booth at Your Next Party

"The people who'll count in your life—who are they and what role do they play?" Offer to reveal such fascinating tips about the future at your next party and just watch the gang flock round!

There's really no trick to it, either. You just deal the cards, then put two and two together to weave an exciting little story.

First on the scene is the Two of Diamonds—"A suitor your family doesn't approve of," you tell the fortune seeker. "And here's the Seven of Hearts, an untrustworthy friend who'll secretly play siren in the affair. But this stormy episode will soon be forgotten! For here's a Five of Clubs saying you'll marry a man with pots of money."

"And what will my luck be?" You can answer that question, too. If the fortune-seeker draws the Nine of Hearts, he'll have riches, success. But let's hope he doesn't draw the Ten of Spades, an unlucky card speaking of gloom, trouble!

Of course, cards are just one of a dozen different ways you can tell clever fortunes. What cozier than a cup of tea with your beau after a drive—and what better way to prolong that intimate moment than a tea-leaf reading? Have him drink his cup nearly dry, then twirl it around three times, make a wish, and turn the cup upside down.

Now take the cup and look inside. If three leaves form a straight line his wish comes true. And do you see a group of leaves shaped like a ship? A trip, that means. An arrow? Good news.

Or read intriguing domino fortunes! Our 40-page booklet, "Let Me Tell Your Fortune," tells you how. Explains card reading by numerology, by the Raspelli and Seraphina systems—other fascinating ways. Gives a horoscope for each month, instructions for reading fortunes in tea leaves, dice, the "crystal."

Send 15c in coins for our booklet, "LET ME TELL YOUR FORTUNE," to Home Institute, The Constitution, Atlanta, Ga. Write plainly your name, address and the name of booklet.

Sweden is buying three times as much American cotton as a year ago.

Housecoats Make Lovely Xmas Gifts

By Lillian Mae.

Say "Merry Christmas" to a favorite friend or relative with this stunning Lillian Mae housecoat, Pattern 4565. The same easy pattern may be used to make up a becoming dress, too. Both styles may have convenient zippers right down the center of their double front panels which, by the way, look striking in contrast. The yokes are shaped in graceful curves to match the soft V-neckline. Just one long center seam goes down the back, with darts to fit-in the waistline neatly. Have long or short sleeves; let a front sash tie in a perky bow. From the first slash of the scissors to the final pressing, you'll find this style wonderfully simple to make, especially with the Sewing Instructor to guide you!

Pattern 4565 is available in misses' sizes 12, 14, 16, 18 and 20. Size 16 takes 4 1-4 yards 35 inch fabric and 1 5-8 yards contrast.

Send 15 cents in coins for this Lillian Mae pattern. Do not send stamps. Write plainly size, name, address and style number.

Your wardrobe needs new holiday touches, so order our Lillian Mae style book! Here are dozens of smart modes, each available in a pattern that's simple to cut and to sew. There are inspired gift ideas. A career girl wardrobe on the budget plan. Young clothes for parties and new school term. At-home wear, tailoreds, afternoon and evening frocks for miss and matron. Send today! Book fifteen cents.

Send your order to Lillian Mae Pattern Department, The Constitution, Atlanta, Ga.

REDUCE
Be Slim By Xmas
Lose 10 or more pounds.
Hips, Thighs, Waist
SPECIAL
Short Course, $15.00
This offer good thru Dec. 21st only
Phone WA. 0342
Visit, Write or Phone
ROSENDAHL'S
The House of Figure Beauty
Hours 8—8
Chamber of Commerce Bldg.
MASSAGE • BATHS • EXERCISE

POINTS FOR PARENTS

By Edyth Thomas Wallace.

Mother: "This clean towel on your low rack is for your guests to use and these clean ones on the higher rack are for grown-up guests."

Mother: "You know you're not supposed to use the guest towels."

Daughter: "Bettie is my guest."

Mother: "But she's just a little girl."

Consideration of the guests of other members of the family should be a mutual concern.

Dress Up Chairs in Filet Crochet

By ALICE BROOKS.

Make your home more attractive—give your chairs a protection that is a decoration too by making this easy filet crochet chair set. It costs next to nothing for it's done in mercerized string. Pattern 6819 contains charts and directions for set; materials needed; illustrations of it and stitches.

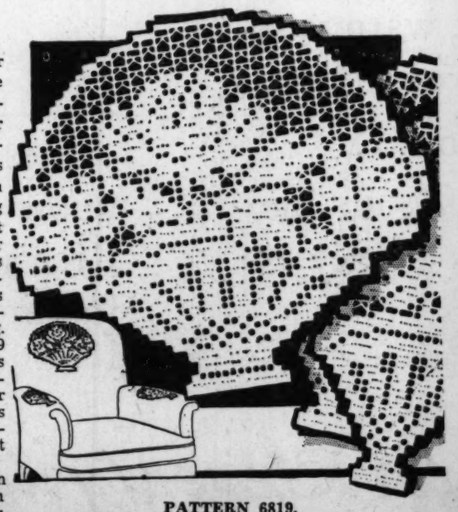

PATTERN 6819.

To obtain this pattern send ten cents in coin to Household Arts Department, The Constitution, Atlanta, Ga. Be sure to write plainly your name, address and pattern number.

Woman's Quiz

Q. Please give me a recipe for soybean macaroons.

A. The ingredients are: 1 cup cooked soybean mash, 1-8 teaspoon salt, 2 egg-whites, 1 cup sugar, 2 cups flaked breakfast cereal, 1 teaspoon almond flavoring. Add the salt to the egg-whites, and beat until slightly stiff. Add sugar, a tablespoon at a time, and beat until stiff. Mix the soybean mash with the crushed flaked cereal and fold the mixture into the egg-whites. Add the flavoring. Drop by spoonfuls on waxed paper and bake in a moderate oven for 25 to 30 minutes.

Q. What are some of the advantages of an oil finish for furniture?

A. It develops the rich color of the wood, and renders wood impervious to water, heat and scratching. If well rubbed, it needs no waxing. Oil finish should not be used on elaborate carving as it is difficult to keep clean.

Q. Where was the first woman's hospital?

A. It is the Woman's Hospital of New York City, founded by women for women only.

Have you a household problem to solve? Write your question clearly, sign your name and address, enclose a three-cent postage stamp and mail to The Woman's Editor of The Constitution, 1013 13th street, Washington, D. C., for a personal reply. Don't telephone: write as directed.

Today's Charm Tip

To learn to carry one's end of the conversation intelligently has become as important to women's attractiveness as dress and grooming. So, this week we nominate as Conversation-Tip Week.

WASHING and IRONING 12c
THAT'S ALL IT COSTS TO RUN THIS ELECTRIC WASHER AND IRONER

A whole month's washing and ironing for less than 50c? Impossible—you say! But that's all it costs the average family to do four complete washings and ironings. IT MAY EVEN COST YOU LESS!

Laundered under your own supervision, clothes are whiter and safely clean. Less wear and tear on them gives you additional savings. No wonder a washer and ironer soon pay for themselves—pass big savings into your pocketbook! Wait no longer—come to our store and make arrangements to have a washer and ironer placed in your home on trial so you may see for yourself how they cut laundry costs to the bone.

Heavy Duty for Big Washings

You can't find more for your money than you find in this high-quality 8-pound ABC Washer. It has a heavy-duty streamlined Touch Release wringer; French-type agitator; one-piece steel chassis with precision-built gear case; Westinghouse motor; white porcelain tub with rust-proofed cover. See this big beauty at our store soon!

With this fully automatic low-cost ABC Roll-About Ironer you can sit down comfortably and iron everything in one-third the time with half the effort! Big heavily-padded 26-inch roll is made of non-warping, rust-proofed metal. Highly polished chromium-plated shoe is rust-proof and scratch-proof. Full open end simplifies the ironing of shirts, ruffles, etc.

$79.95 Value! A Good Buy

Your Choice for $59.95!

Slightly Higher on Terms

Buy Both on Special Low Terms

$4.90 Down - $5.84 Monthly

GEORGIA POWER CO.

78 Plaza Way—Just Off Whitehall Viaduct

Purely Personal Chatter About Atlanta Debutantes

(Editor's Note: This is the eleventh of a series of articles appearing every Monday and giving intimate glimpses concerning Atlanta debutantes. The Sally Forth articles will continue through the autumn and winter until the debutante season closes.)

By Sally Forth.

● ● ● **BARBARA INDELL,** golden-haired debutante daughter of Mr. and Mrs. Harry Indell, combines "debuting" with the pursuit of knowledge in the field of art. This lovely bud spends her mornings sketching at the High Museum of Art, and Sally hears that she is quite a talented pupil. Her favorite sport is swimming.

Barbara received her education at Washington Seminary, where she was a member of the O. B. X. sorority, and later attended National Park Seminary in the national capital. There are no sororities at this popular school, but there are numerous clubs, and Barbara was an admired member of the Chi O Pi group.

BARBARA INDELL.

Have you noticed this lovely deb's gracefully erect posture? Of course you have. You doubtless never guessed, however, that she and one of her classmates were judged to have the best carriages on the campus at National Park Seminary!

Barbara has enjoyed extensive European travel, having spent the summer of 1937 abroad. She visited many countries figuring prominently in the present war, including London, Berlin and southern Norway.

No sooner will the Atlanta debut season close than this attractive deb will entrain for Cleveland, Ohio, where she will be a sought-after dancing partner at the Assembly Ball, in that city. One of the most brilliant affairs of the season the party is similar to the Halloween Ball here, and it is on this occasion that Cleveland debutantes are presented to society. Barbara will be escorted by John Walker, and Sally predicts that a grand and glorious time is in store for her.

Mr. and Mrs. Indell, you know, formally introduced their daughter to society at an elaborate teadance at which they were hosts at the Driving Club on November 15.

Society Events

MONDAY, NOVEMBER 25.

Dr. and Mrs. W. Troy Bivings Jr. and Mr. and Mrs. Alfred Michael entertain at a buffet supper at the Piedmont Driving Club for Miss Patrice Poole and her fiance, Dr. Dell Fleming, after their wedding rehearsal.

Mrs. Austin Emerson gives a tea for Miss Jean Pentecost, debutante.

Mr. and Mrs. Paul Reese entertain at the home of their brother and sister, Mr. and Mrs. Homer Carmichael, on Piedmont avenue, in celebration of their 25th wedding anniversary.

Atlanta Chapter of Senior Hadassah holds its annual membership tea at 2:30 o'clock at the Mayfield Club.

Women's Meetings

MONDAY, NOVEMBER 25.

The Planters' Garden Club meets at 3 o'clock with Mrs. Charles Conklin on Peachtree.

Mimosa Garden Club meets at 3 o'clock with Mrs. V. W. McKinney Jr. and Mrs. Alexander Yearley at the Piedmont Driving Club.

Peachtree Garden Club meets Monday with Mrs. James P. Robinson at 3 o'clock.

The South Carolina Club meets at 11 o'clock at the Atlanta Woman's Club. The executive board of the organization will meet at 10:15 o'clock.

Executive board of Mary Lin P.-T. A. meets in the school library at 10 o'clock. At 9:30 o'clock a study group on "Citizenship" will be held.

Rock Spring P.-T. A. holds daddies' night at the school at 7:45 o'clock.

The Druid Hills High school P.-T. A. meets at 3 o'clock in the school auditorium.

P. E. O. Chapter B meets at 2 o'clock with Mrs. P. J. Reidelberger, 1130 Piedmont avenue, N. E., apartment 5.

The Virginia Avenue Garden Club meets at 2:30 o'clock with Mrs. Albert Rayle, 784 Virginia avenue, N. E.

CLIP THIS RECIPE

McDevils Food Cake

RECIPE OF THE WEEK TESTED AND APPROVED BY THE McCORMICK CONSUMER BOARD

3 oz. chocolate
¾ cup milk
½ cup shortening
1 cup sugar
½ tsp. salt
2 tsps. McCormick vanilla extract
2 eggs
1½ cups cake flour
2 tsps. baking powder

Melt chocolate over low flame, add milk and stir until smooth and slightly thickened. Set aside to cool. Cream shortening, add sugar, salt, and vanilla. Beat in eggs, one at a time, and beat until light and fluffy. Sift dry ingredients together, and add to dough. Stir in chocolate mixture. Pour into a well greased 9 inch pan, and bake in a moderate oven (375° F.) for 30-35 minutes.

NOTE: — Better ingredients mean better results with any recipe. Use McCormick's rich, pure, genuine Vanilla — it's "tops" for fine flavoring quality. Ask your grocer for McCormick Tea, Spices and Extracts.

McCORMICK VANILLA

Personals

Mr. and Mrs. William Mason, Misses Selma Wight, Bolling Spalding and Mary McGaughey were among Atlantans attending the marriage of Miss Frances Battey and Robert Schwab Jr. on Saturday evening in Augusta.

Mrs. Willard Patterson has moved into an apartment at Castle Pines, at the corner of Peachtree road and Wesley avenue. She recently returned to Atlanta from Los Angeles, Cal.

Miss Klein Staten has recovered from an attack of influenza.

Miss Isabel Boykin was among out-of-town guests attending the Battey-Schwab wedding in Augusta on Saturday evening.

Mrs. Arthur Allen visited in Opelika, Ala., en route home from the Daughters of the Confederacy convention held in Montgomery.

Edward Chapman attended the Battey-Schwab wedding held in Augusta Saturday evening.

Miss Polly Harris, a student at the University of Georgia, in Athens, spent the weekend with her parents, Mr. and Mrs. Arthur Harris, on West Andrews drive.

Misses Sara Jane and Joan Stegall returned to Cartersville Sunday, after spending the weekend with their cousin, Miss Charlotte Gwendolyn McIntyre.

Mr. and Mrs. Fred Irons, of Clarksville, announce the birth of a daughter at Crawford W. Long hospital on November 19, who has been named Elizabeth Padgett. Mrs. Irons is the former Miss Sara Elizabeth Padgett.

Mr. and Mrs. William Talmadge Brown announce the birth of a son on November 18 at Crawford W. Long hospital, who has been named William Edward. Mrs. Brown is the former Miss Kathleen Louise Knight.

Mr. and Mrs. Horace Lee Hilley announce the birth of a son at Crawford W. Long hospital on November 17, whom they have named Horace Lamar. Mrs. Hilley is the former Miss Faye Ruth Steele.

Mary Margaret is the name of the young daughter born to Mr. and Mrs. Charles Albert Carter, of 68 Casanova drive, S. E., on October 25. Charles and David are her brothers.

Cadet Robert Matthews, of Decatur, and Cadet Harry Pontier, of Ocean Park, N. J., students of Georgia Military College, Milledgeville, spent the holidays with Cadet Robert Matthews' parents, Mr. and Mrs. E. H. Matthews, 231 Coventry road, Decatur.

W. D. Beatie and his sister, Miss Nellie Beatie, are in Havana, Cuba.

Mrs. H. Y. Smith, of Cleveland, Ohio, is visiting here. Mrs. Smith was for many years a resident of this city.

Miss Leona Stillman is ill at Crawford W. Long hospital.

Mr. and Mrs. Bill Scouten, of Brunswick, announce the birth of a son, Charles George, on November 21, at the Georgia Baptist hospital. Mrs. Scouten is the former Miss Jo Cofer, daughter of Mr. and Mrs. Charles J. Cofer, of this city.

Mr. and Mrs. Isadore A. Blanch announce the birth of a son on October 26, whom they have named Richard Marshall. Mrs. Blanch is the former Miss Margaret Florence Norred, of College Park.

Miss Alice Cassell Marries Mr. Toward.

Miss Alice Cassell, of East Point, and Richard C. Toward, of Washington, Pa., and East Point, were married on November 16 at 9 o'clock at the home of Mr. and Mrs. Kemp, on Tilden drive. Rev. C. M. Rogers performed the ceremony.

Miss Cassell is the youngest daughter of Mr. and Mrs. Joseph M. Cassell, of Grantville.

Mr. Toward is the youngest son of Mr. and Mrs. Alex Toward, of Washington, Pa., and holds a position as assistant engineer of the Delta Air Line.

Baggett-Barnes Rites Announced

Miss Vesta Baggett, lovely daughter of Mr. and Mrs. H. C. Baggett, of Temple, and Lamar S. Barnes, son of Mr. and Mrs. P. G. Barnes Sr., of Decatur, were married on Wednesday at 7 o'clock at Oakhurst Baptist church. Rev. A. B. Couch officiated. Music was presented by Mrs. Garner Connally, soloist, and Mrs. T. H. Wingfield, pianist.

The altar was banked with palms, ferns and pedestal baskets filled with white chrysanthemums. On either side were seven-branched candelabra holding white tapers. The family pews were marked with bows of white tulle.

Usher-groomsmen were Milton Carswell and Grady Price.

The bride entered with her matron of honor, Mrs. Grady Price, and at the altar they met the groom and his best man, P. G. Barnes Jr., of Birmingham, Ala. Mrs. Price was gowned in blue velvet with navy-blue accessories. Her shoulder bouquet was of snapdragons and talisman roses.

The bride was beautifully gowned in a model of blue wool, topped with a full-length fitted matching coat trimmed with fox fur. Wine accessories completed her costume. Her shoulder bouquet was of pink sweetheart roses and swainsona.

After the ceremony, an informal reception was given by the groom's uncle and aunt, Mr. and Mrs. Boyd West. The bride's table was overlaid with a lace cloth and centered with a tiered wedding cake. Silver candelabra holding lighted white tapers were placed at either end. Miss Jeanette Baggett, sister of the bride, kept the bride's book.

During the evening, the bride left for a wedding trip and upon their return will reside at 248 East Lake drive, Decatur.

Among out-of-town guests were Mr. and Mrs. P. G. Barnes Jr. and Bobby Barnes, of Birmingham, Ala.; Mr. and Mrs. Houston Climer and Mr. and Mrs. Denson Climer, of Rome; Miss Algeree Climer, of Rockmart; and Miss Frances Henderson, of Moultrie.

Mrs. Young Heads Deep Dene Club.

The Deep Dene Garden Club met recently with Mrs. L. W. Young at her home on East Lake road. The garden calendar was read by Mrs. W. J. Mitchell and a paper on roses was presented by Mrs. W. J. Watts.

Mrs. L. W. Young was elected president. Other officers elected were: First vice president, Mrs. C. R. Ware; second vice president and program chairman, Mrs. F. A. Jordan; secretary, Mrs. W. C. Jackson; treasurer, Mrs. W. J. Mitchell; corresponding secretary, Mrs. E. F. Merritt.

Mrs. T. H. Russ, guest of Mrs. R. R. Johnson, was a visitor.

Return From Convention.

Mesdames Lawrence McCord, Thomas J. Ripley, Arthur Allen, William J. Pool, R. P. Sweeny, James R. Thornton and Miss Berta Johnson have returned from Montgomery, where they attended the annual convention of Daughters of the Confederacy. These delegates will give reports at the meeting of Atlanta Chapter, U. D. C., which takes place on Tuesday at 2:30 o'clock.

A musical program will be presented by Mrs. T. J. Watkins, chairman of music. Mrs. Henry J. Baker, chapter historian, will read a paper on "Early Thanksgiving Day."

Whitefoord Club.

Mrs. Gus Simpson was hostess to the Whitefoord Garden Club for the recent meeting. Plans were completed for a Christmas party to be held at the home of Mrs. J. D. Robinson, in Decatur.

Nominating committee was appointed with Mrs. J. D. Robinson chairman. Mrs. N. A. New, flower show chairman, gave a reporter the recent fall flower show naming Mrs. Harry Strickland as winner of sweepstakes and best horticultural exhibit. Others winning blue ribbons were Mesdames H. I. McArthur, J. D. Robinson, H. J. Bolton, Charles Davis, Homer Carter, J. F. Carmichael, Gus Simpson, Hugh Chandler and N. A. New.

Constitution Staff Photo—Kenneth Rogers.

Miss Bettemae Reams, lovely young daughter of Mr. and Mrs. S. R. Reams, will return to Washington, D. C., today after a visit to her parents. Miss Reams, who is a student at the Marjorie Webster school in Washington, was extensively entertained during her visit. Judge and Mrs. Robert Carpenter entertained in her honor at the East Lake Club Saturday evening, and Mr. and Mrs. Reams gave a dinner party for their daughter.

Pilgrim Sons and Daughters Hold November Meeting

The November meeting of Georgia branch of Sons and Daughters of the Pilgrims was presided over by the state governor, Miss Annie Laurie Hill. Judge A. M. Roan was chaplain and pledge of allegiance to the United States flag was led by Miss Byrd Blankenship and pledge to Georgia flag by Mrs. C. D. Tebo.

Commander Paul R. Coloney, U. S. N., commandant of the naval R. O. T. C. of Georgia Tech, delivered the timely address on "Our Navy, Our First Line of Defense." Lieutenant George H. Ashford, U. S. N., gave the "Toast to the United States Flag."

The state governor announced that a new honor was paid the Georgia branch, and introduced Mrs. James H. Downey as the recently appointed national chairman of re-forestation, which was made by the governor general, Mrs. Adelbert W. Mears, and is one of the new projects to be undertaken by the society.

The historian, Mrs. E. F. Dempsey, reported she had finished the compilation of the society's historical record to the present and exhibited the result of her labor in the book containing the data.

Mrs. Hayden C. Shover, chairman of genealogical records, and Mrs. David O'Neal, chairman of Bible records, reported valuable data which will be bound at the close of the fiscal year and placed in Rhodes Hall. Through the generosity of B. J. Roan, a copy of the Wilkes county history, written by Miss Eliza Bowen, of Washington, Wilkes county, was bound and placed in the state department of archives.

A copy of this priceless history was given by Dr. T. B. Rice, of Greenesboro, to Miss Alberta Malone and Miss Malone gave the state historian, Mrs. J. E. Hays, permission to make typed copies.

Mrs. Tebo reported that magazines were given to Hospital 48. The registrar, H. M. Askew, reported as new members Mrs. Thomas Gilmore, of Sandersville; Mrs. Thomas D. Meador, Miss Mary Pritchard, Miss Susan Montgomery Williams and Robert S. Quin, of Atlanta; one associate member admitted, Mrs. Heyl G. Tebo, and one junior member, Miss Martha Elizabeth Burts, reinstated.

The state governor's report gave account of activities, including the presentation of the flag of the society in honor of the former governor general, Mrs. Bennett A. Wilson. Miss Margaret Jones and Mrs. James R. Wilkerson were pages to the state governor at the Rural-Urban conference.

A resolution introduced by Miss Malone with the indorsement of the state historian of Georgia, Mrs. J. E. Hays, was that the Sons and Daughters of the Pilgrims establish a worthy memorial to preserve and commemorate the Dare stones now at Brenau College.

The Georgia branch, S. D. P., voted to place a suitable memorial on the spot where the stone was found which marks the burial place, in 1599, of Eleanor White Dare. This stone was found near the banks of the Chattahoochie river, but a few miles from the city of Atlanta.

In honor of the state governor, Miss Annie Laurie Hill, Miss Malone presented to the Georgia branch, S. D. P., a scrapbook containing newspaper and magazine clippings relating to the Dare stones which gives complete history of these stones.

Committee on time and place were Mrs. McWhorter Milner and H. M. Askew. Decorations were in charge of Mesdames E. F. Dempsey, David O'Neal, H. C. Shover and Miss Louisa Thornley.

Constitution Staff Photo—Bill Wilson.

Lieutenant and Mrs. T. C. Redfern Jr., of Fort Benning, Columbus, were married last Wednesday at Grace Methodist church. Mrs. Redfern is the former Miss Miriam Nelson, daughter of Mr. and Mrs. W. L. Jay. Her father, the late F. Lloyd Nelson, was a well-known railroad executive. Lieutenant Redfern, a graduate of Clemson College, is the only son of Mr. and Mrs. I. C. Redfern, of Chesterfield, S. C. The bridal pair visited at Chesterfield on their wedding trip.

Professional Artists Are Entertained.

Mr. and Mrs. George Cotsakis entertained the Andrews sisters, famous vocal trio of stage and screen, at an informal luncheon recently. Invited to meet the guests were Mr. and Mrs. George Economy, James Poulos, Miss Tula Poulos, Pedro Dodys, Frank Skundale, Miss Georgia Economy, Leon Economy, Miss Catherine Cotsakis, Harry Fotou and Mrs. James Pantages.

The young sisters were entertained recently at an informal dinner-dance given by a group of young boys and girls of Greek descent.

Symposium Club.

The Symposium Club met recently in the clubroom in the Grand Theater building.

Miss Pearl Martin, program chairman, presented a program centered around "Thanksgiving Day." Entertaining features were brief, enlightening answers to the question, "Why I Am Thankful." given by Mesdames Vesta Wrenn, Grace Freeman, Claire Felker, Helen Posey, Blanche Wadsworth and Eula Dozier Howe, and Misses Lucile Rice, Garland Kinney and Pearl Martin, Mesdames Grace Freeman and Vesta Wrenn, and Miss Lucile Rice contributed musocal selections.

A social hour was enjoyed, and refreshments were served by Mrs. Blanche Wadsworth, hostess.

Delphians To Meet.

Xi Chapter of Delchian Society meets Tuesday at 10 o'clock at the Southern Dairies. Miss Margaret Brandenburg will lead the program on "The French Revolution and Its Sequel."

Glenn Rainey Speaks Today

Glenn Rainey, of the history department of Georgia Tech, and a thoughtful interpreter of international affairs, will speak before the Atlanta Woman's Club this afternoon at 3:30 o'clock in the palm room of the Club.

The international relations department, with Mrs. Hill Robertson and Mrs. George Slappey, chairmen, is sponsoring this outstanding event. Mr. Rainey has selected for his subject "Current World Events and Problems."

The welfare division of the club will have as guests for luncheon on Tuesday at 1 o'clock, the directors of the children's choirs, Mrs. Arthur Styron, Mrs. Charles McGehee, Miss Martha E. Smith, Mrs. Edith Heidt, Mrs. W. E. Huger, Mrs. A. Evelyn Howard, Mrs. E. Raymond Johnson, Rev. D. M. Hobart and Dr. Felton Williams.

Mrs. J. O. Wilson, chairman, and Mrs. Ralph Tate, chairman of recreation, will discuss with the directors a Christmas program to be held in the club auditorium on December 20 at 8 o'clock.

Mothers' Club Gives Tea Friday

On Friday afternoon the Mothers' Club of the Lovett school will sponsor its annual book exhibit and tea. Miss Mary Frances Cox, of the Carnegie Library, will be at the school and will give an informative talk to help in the proper selection of the books suitable for different age groups.

Mrs. Ben Smith, president of the Mothers' Club has appointed the following committees: Mrs. Richard H. Rich, general chairman; Mrs. Inman Brandon, decorations; Mrs. James D. Robinson, Jr., and Mrs. Thomas Daniel, Jr., refreshments; Mrs. Willard McBurney, publicity. Telephone committee includes Mesdames Herbert Elsas, N. P. Pendley, Charles King, H. W. Norton, Joseph Hamilton, Richard Hull, Cody Laird, E. Cutler Dawes, Robert F. Maddox, Jr. and J. H. Kinsella.

Miss Reid Weds W. Glenn Wehner.

Mr. and Mrs. G. C. Reid, of Eufaula, Ala., announce the marriage of their daughter, Miss Lottie Reid, of Atlanta, to W. Glenn Wehner. Rev. Nat G. Long performed the ceremony at Emory chapel at 5:30 o'clock last Saturday afternoon before a gathering of close friends.

The chapel formed a beautiful setting with candelabra holding lighted tapers across the altar and silver urns of white chrysanthemums on each side. A program of nuptial music was presented by I. N. Willis.

Ushers were Donald Gregg and Tom Nalley, Bryce Smith served as best man. Miss Frances Grier was maid of honor and the brde's only attendant. She wore rose beige with black accessories, and a cluster of gardenias and lilies of the valley.

The brunet beauty of the bride was enhanced by her suit of misty blue wool, with full skirt and short, fitted jacket with long sleeves. She wore a turban of navy blue with a misty blue veil. Her shoes and bag were navy, and she wore white gloves. Her flowers were white orchids and lilies of the valley.

Mr. Wehner is the son of Mr. and Mrs. O. H. Wehner, of Daytona Beach, Fla. He is connected with the Colgate-Palmolive-Peet Company.

After a wedding trip the young couple will make their home temporarily in Augusta.

Industrial Club Meets This Evening.

A newscast, special music, solo dance and panel discussion on Monday evening will entertain and inform new members who recently joined the Industrial Club, which meets at the Y. W. C. A., 37 Auburn avenue, from 5 to 8:30 o'clock.

Miss Sylvia Schillinger is vocalist; Miss Myrtle Belle Durham and Mrs. Juanita Dean will play a violin duet, accompanied by Miss Vera Tuggle at the piano. Miss Mildred Neeson will be featured in a dance.

A newscast by club members will describe recreational activities, classes, hobby groups and the good comradeship enjoyed in this club. Miss Lucy Gaines is president, and Mr. Mary Kate Duskin is the Y secretary directing programs.

Grant Park Club.

Grant Park Woman's Club met recently at the clubhouse with Mrs. C. E. Sams, president, presiding.

Mrs. C. H. Dillingham was welcomed as a new member. Mrs. R. B. Giles distributed dolls to be dressed by members for the Buy-a-Doll-Dress-a-Doll project. Mrs. Sam Katz, of the Better Films Committee, spoke on latest pictures. Mesdames S. C. Forrester, C. W. Heery, Ed L. Almand were appointed to draw up resolutions to be sent the family of the late Mrs. T. A. Smith, past president of the club.

The Junior Club members will decorate the clubhouse for the annual Christmas party to be held December 20. On November 29 an oyster supper will be served at the clubhouse from 6 to 8 o'clock.

"MIDDLE-AGE" WOMEN

HEED THIS ADVICE!!

Thousands of women go smiling thru "trying times" with Lydia E. Pinkham's Vegetable Compound—famous for over 60 years in relieving female functional troubles. Try it!

Miss Poole and Dr. Fleming Honored at Series of Parties

Two elaborate parties given yesterday honored Miss Patrice Poole and her fiance, Dr. Dell Fleming, whose marriage tomorrow will climax a series of gay social affairs. The ceremony takes place at noon at the First Presbyterian church, followed by a breakfast at the Atlanta Athletic Club.

Miss Ruthanna Butters, who will be an attendant in the marriage, entertained at a breakfast yesterday morning at the Piedmont Driving Club for the young couple.

The guests assembled in the private dining rooms of the club for the affair, at which Graham Jackson played. The decorations featured the harvest motif and were arranged in an effective manner on the buffet tables and on the bar.

Guests included members of the wedding party and out-of-town guests, the hostess being assisted in entertaining by her parents, Mr. and Mrs. Robert Butters and by Mr. and Mrs. Clyde King Jr., uncle and aunt of the bride-elect.

Yesterday afternoon Mr. and Mrs. Granger Hansell were hosts at an elaborate eggnog party at their home on Ponce de Leon avenue for the young couple.

The handsome home was beautifully decorated for the affair. In the dining room the table was centered with an antique French porcelain bird cage filled with brilliant fuchsia flowers. White flowers, including roses, chrysanthemums, snapdragons and lilies were used as the decorations in the living room, the library and in the cocktail bar. Rich green foliage was used in the dining room and the harvest motif prevailed on the eggnog tables.

Assisting in entertaining the 60 guests were Mrs. Clyde King Jr., Mrs. T. O. Poole, Mrs. Robert E. Hodgson. Miss Frances Poole King and Ned Broadnax Hansell received the cards at the door.

P.-T. A. Council To Sponsor Play

Under the auspices of Decatur P.-T. A. Council the Clare Tree Major Children's Theater of New York will bring Maurice Maeterlinck's new comedy-fantasy, "Seven Wishes," or "Bread Is More Powerful Than Gold."

The play will be given on November 29 at 3 o'clock at Decatur Girls' High school.

Tickets are on sale at all the Decatur schools and the Decatur Flower Shop on Trinity place.

Mrs. W. L. Markert is committee chairman and states that the play reflects the conditions of the day, since Count Maeterlinck had to flee to the United States from the advance of the dictator hordes. His Norman castle at Nice, built in the twelfth century, has been looted by the invading army. His chateau, on a hill outside of Paris, is occupied by the Germans.

The play is a fantasy, dealing with a cruel king ambitious to bring the world under his rule, and of his lovely little daughter who must suffer as long as he makes the world suffer. The King is defeated and the princess rescued by a brave young prince who marries the princess. The King repents after he is made to suffer the cold and hunger and misery he has brought on his own people as well as on those of the conquered nations. In Maeterlinck's play, the King's own people revolt when their sufferings become too intense to be placated by tales of further success of their armies.

Miss Hennessy Given Party by Mrs. Nelms.

Mrs. Clarence Nelms entertained at her home recently in honor of Miss Gwendolyn Hennessy, popular bride-elect who is being honored at a series of parties prior to her marriage to William C. Le Racker, of New York.

Assisting the hostess in entertaining were Mrs. F. C. Graddick, Mrs. J. O. Thompson, Mrs. Milton Nelms and Miss Jerrye Griffeth and Mrs. J. W. Griffeth, of Winder, Ga.

Present were Mesdames W. Y. Keeler, Smith Keeler, Ruby Smith, James Hennessy, J. O. Thompson, Mercer Leftwich, Horace Gormley, Milton Nelms, Grady Green, Ruth Davis, W. B. Kingsberry, Roy Stanley, Horace Duren, Nelle Chappelle, Homer Rose, George Wells, Myrtle Hicks, Louis Davis, Myrtle Blackwell, J. W. Griffeth, F. C. Graddick and Misses Lee Banks, Pansy and Bernice Brooks, Lucille Hattox and Martha and Katherine Dunlap and Miss Jerrye Griffeth, of Winder.

Woodmen Circle Club Will Be Entertained.

The Officers' Club of Maple Grove No. 86, Supreme Forest Woodmen Circle, will be entertained at the home of Mrs. J. S. Storms, 1669 Pelham road, this evening at 8 o'clock.

Plans will be made to dress dolls for the "Buy-a-Doll—Dress-a-Doll" campaign being sponsored by the Women's Chamber of Commerce for the Christmas Toy Shop of the Salvation Army.

The Dora Alexander Talley Guards of Maple Grove 86, Supreme Forest Woodmen Circle, will hold a drill practice at the hall at 160 Central avenue this evening at 8 o'clock. The captain, Miss Myrtle Hardy, urges a full attendance.

Family Dinner.

Mr. and Mrs. Franklin Davis entertained at a family dinner party recently at their home on Wesley avenue.

Those present, besides the host and hostess, were Mrs. Drury Powers, Shirley and Virginia Davis, Mr. and Mrs. Horace Powers and Mrs. J. O'Keefe Nelson.

Dillard-McNeill Marriage Today

MARIETTA, Ga., Nov. 24.—Mrs. Dawn Hancock Dillard, daughter of the late Mr. and Mrs. Ralph Hancock, of Marietta, will be married Monday at 2 o'clock to Walter Alexander McNeill, of Atlanta, and Louisville, Ky., the ceremony taking place at the home of Mrs. J. W. Hancock, grandmother of the bride-elect. Dr. I. A. White will read the marriage lines in the presence of the immediate families.

The bride-elect is the sister of Mrs. Sam Howell Jr., of Cartersville, and of James R. Hancock, of Marietta. She is the niece of Don Hancock, of Cartersville, and Mrs. Philip Head, of Miami.

The groom-to-be is the son of Mrs. W. Alexander McNeill, of Atlanta, and the late Mr. McNeill. He is a nephew of John Paschal, of Atlanta.

After the ceremony the bridal couple will go to Louisville, where Mr. McNeill is assistant manager of the Associated Press Bureau.

Debutantes Feted By Miss Hodgson

A trio of charming debutantes shared honors yesterday at the elaborate tea given by Miss Mary Logan Hodgson, who entertained at 5 o'clock at the home of her parents, Mr. and Mrs. Joseph Hodgson on Parkside drive.

Miss Elsa McCall, president of the Debutante Club; Miss Margaret Winship and Miss Isabel Vretman were complimented at the affair, which assembled members of the Debutante Club, their escorts and a limited number of friends of the honor guests.

Flowers in the autumnal shades were combined with foliage to achieve a colorful harvest motif for the decorations. The bronze and gold shades were used on the dining room table and the punch bowls were placed on mounds of fruit.

Miss Hodgson and the honor guests formed the receiving line and Mrs. Howard McCall, Jr. and Mrs. Carl Vretman presided at the coffee tables. Assisting in entertaining were Mrs. Joseph Winship, and Misses Emmakate Vretman and Nell Winship presided at the punch tables. Mrs. Joseph Winship and Mrs. Marion Bleakley and Mr. and Mrs. Joseph Hodgson.

Miss Rhodes Weds Julius T. Blackwell.

MARIETTA, Ga., Nov. 24.—Miss Ellen Rhodes, daughter of Mr. and Mrs. F. W. Rhodes, was married Saturday to Julius T. Blackwell, son of Mr. and Mrs. T. S. Blackwell, at the home of the bride's parents on Alexander street. Rev. C. E. Wood read the marriage service.

Miss Peggy Newman, of Gainesville, cousin of the bride, was maid of honor, and Leo Blackwell was best man.

The bride was gowned in a red-ingote of soldier blue wool worn with hat of blue velvet and black accessories. Her flowers were sweetheart roses and valley lilies.

Mr. and Mrs. Rhodes entertained at an informal reception, after which the bride and groom left for a honeymoon. On their return they will reside, temporarily, on Alexander street.

Among the out-of-town guests were Mr. and Mrs. James Newman, of Gainesville; Bill Stanton, Decatur; Misses Lily Bell, Ruth, Olive and Elsie Kemp, of Decatur.

Mothers of Children Under 12 are Wanted

To Know the Benefits of This Improved Vicks Way To Relieve Misery of Chest, Coughing Colds

If your child is in the growing years—when colds strike so cruelly fast—you'll find a REAL FRIEND in the improved MORE THOROUGH Vicks treatment perfected by Vicks staff of Doctors.

With this improved treatment—called the "VapoRub Massage"—the poultice-and-vapor action of Vicks VapoRub more effectively . . .

PENETRATES irritated air passages with soothing medicinal vapors, inhaled deeply with every breath.

STIMULATES chest and back like an old-fashioned warming poultice or plaster.

When you see how misery is relieved, how coughing, muscular soreness and tightness are eased, you will know how important it is to treat your child this improved Vicks way.

TO GET a "VapoRub Massage" with all its benefits—massage VapoRub for 3 minutes on IMPORTANT RIB-AREA OF BACK as well as on chest and throat—spread a thick layer on the chest and cover with a warmed cloth. BE SURE to use genuine, time-tested VICKS VAPORUB.

STAR STRUCK

By SYLVIA TAYLOR

Glory Finds Pictures and Stories Of Allan and Herself in All Papers

SYNOPSIS.

Tearing off her wedding gown and leaving Arthur Landis waiting at the church, Glory Stevens takes a train for Los Angeles, on which she meets Helen Jamison, a Hollywood character actress. Since she was a little girl Glory has wanted to be an actress like her mother, who died when Glory was 13. Helen advises her to return home, then, calling herself a fool, gets her a small apartment next to hers. Glory makes daily rounds of the studios, and when her money is gone, Helen suggests to Scottie Weston, her own agent, that he discourage Glory and send her home. Instead he gets her a job in Sunset studio's wardrobe department, but the first day a pin in a jacket sleeves scratches Mona Greer, and that temperamental star has her discharged. Scottie send Glory to dramatic school and takes her to the important night spots, where she attracts much attention wearing gowns by William Van Lininghan, Sunset's chief designer. Mark Spencer, Scottie's handsome young lawyer, is with Glory constantly now. Allan Rhodes, popular movie lover, plays with Glory in her screen test and they fall in love. Glory, playing her second small part in a picture, is distracted when he disappears. Returning, he says he went to Mexico to tell Mona he loves Glory, and gives Glory an engagement ring. Mona announces their engagement and forces Allan to marry her. Although co-starred with Allan, Glory spurns his attempts at reconciliation, realizing now she loves Mark. She finds Allan, who has been drinking heavily, shot to death on her dressing room floor. NOW GO ON WITH THE STORY:

INSTALLMENT XXX.

"They say she was seen with him this afternoon," Mark repeated. "The police have traced her to San Francisco. But she was not at the hotel where she had registered."

"That looks funny," commented Helen.

"I have a feeling," Scottie Weston said, "that when this case breaks it's going to involve a lot of people."

Mark looked up quickly. "Meaning what"

"There's more to this than meets the eye," Scottie prophesied.

Privately Glory agreed with him. Heaven only knew how many women had been involved with the "idol of the screen."

Scottie's remark seemed to disturb Mark. "I think we'd better go," he said abruptly. "Glory is tired and ought to get to bed."

"Right," Scottie agreed.

After Mark and Scottie left, Helen and Glory lingered in front of the fire, busy with their own thoughts. Glory's mind still visualized Allan Rhodes lying dead at her feet. In her dressing room.

"I'll never be able to forget it," she told Helen.

"Of course you will," Helen comforted.

"But if Honey did shoot Allan, why would she do it in your dressing room, and then run off to San Francisco? That was the most incriminating thing she could do."

"She must have done it," Glory said. "And if she didn't she's going to have a hard time proving that she is innocent."

"She's too calculating and cold-blooded," Helen mused. "It isn't like Honey to shoot any one. I think she's too concerned with her own lovely neck to risk it killing any man."

Glory considered. "You may be right. But if it wasn't Honey, who could it Have been?"

Helen shrugged. "Heaven only knows. It could have been some irate husband whose wife had fallen for Allan."

"The police said there had been a struggle. The roses were overturned."

Glory had expected it would be difficult to sleep that night, but sheer exhaustion drugged her overwrought nerves. She remembered nothing until it was morning and Helen was shaking her.

"Wake up, Glory! Scottie wants to talk to you."

"What time is it?" she inquired sleepily.

"Almost noon."

Glory dragged herself to the telephone.

Scottie's voice was brusk. "Be at my office by 2 o'clock. We've got some things to talk over, and by the way, look out for reporters. They've been hounding me all morning."

His words brought Glory back to reality, to Allan's murder and all the terrible events of yesterday.

"Helen, please go with me to Scottie's," she begged. "He says the reporters will be after me, and I can't face them alone."

"I'll go," Helen promised. "Just leave them to me."

Glory had not expected to avoid all publicity, but she was horrified to find her photograph spread all over the front page of the morning paper.

"The idol of a million women was found shot in the dressing room of Glamor Girl Glory Stevens, movieland's newest star. Only a few months ago Glory Stevens and Allan Rhodes were sweethearts, until the 'idol' jilted her to marry an old flame, Mona Greer. . . ."

The newspaper had reprinted an old picture of her with Allan. There was the whole story. No detail had escaped them.

"A vase of overturned roses was found by the body. Flowers which had been sent to Miss Stevens by Rhodes, who apparently was trying to stage a 'comeback' in her affections."

"How awful!" Glory cried. "Why do they have to do this to me?"

"It's what the public likes," Helen said. "It's the kind of scandal the readers cry for."

When they reached Scottie's office his secretary stared curiously at them. Glory suspected that from now on it would be like this. Proudly she lifted her head and went into Scottie's private office.

Mark was there, putting papers into his brief case. He looked as if he had not slept all night.

Scottie Weston, however, was cheerful. "Look, Glory, we've got to give out some kind of statement. The papers have been pestering me all morning."

"Why do I have to?" Glory said.

"Because the public has a right to know what goes on. If you don't say something, they'll think you're concealing things. This is your chance to tell your side of it. How you were flattered by his sophistication and charm, but how you were never anything but friends."

"Oh, Scottie, no!" Glory protested. "They already know I was engaged to him."

"Don't admit it," Scottie barked. "Never mind, I'll write it. All you'll have to do is sign your name."

Before Glory had a chance to object further the office door opened and Honey Newton stepped in!

"Mark!" she cried breathlessly, "you've got to help me! The police are following me."

Scarcely had the words left her mouth than an officer appeared in the doorway behind her.

"Sorry, Miss Newton. This game is up! I'm taking you to headquarters."

"No!" screamed the blonde. "I didn't do it, I tell you!"

The officer closed the door. "All right," he said, "let's hear your alibi!"

The room was tense with drama as all eyes were turned upon Honey Newton.

"Where do you live?" the detective snapped.

Honey gave the address.

"And what do you do for a living?"

"I'm a manicurist," the blonde informed him.

"Then how can you afford to live in a place like that?"

"That's none of your business!"

"Oh, yes it is, in this case. Wasn't Allan Rhodes the man who paid the rent? And when he tried to walk out on you, you shot him?"

"It's not true! Allan never gave me a penny!"

"But you knew him?"

"Yes, and I saw him yesterday afternoon."

"Where were you at the time of the murder?"

"In my apartment."

"Alone?"

"My friend came about seven; I was packing to go to San Francisco."

"Why were you going to San Francisco?"

"For a little vacation."

"Was your 'friend' going with you?"

"Yes, but he couldn't make it. He stopped by to tell me I'd have to go alone."

"Isn't it true that you could have shot Rhodes at the studio and still have been back at your apartment by 7 o'clock?"

"Certainly not! It takes longer than that to get from the studio to my apartment."

The detectives looked at the others. "How about that?"

"It's true," Glory answered. "It takes a good hour, driving as fast as possible. I know because I live only a few blocks from her."

He turned back to Honey. "Then this 'friend' was with you at 7 o'clock in your apartment?"

"Yes!"

"And Allan Rhodes was not the friend of whom you speak?"

"No. He was not."

Continued Tomorrow.

YOU'RE IN THE ARMY NOW By Here Ficklen

"It's for my boy friend, he's a kitchen police in the army."

KING'S MONDAY MONEY SAVERS

$3.95 Universal 6-Cup Percolator

$2.49 Today only

Mail Orders Filled . . . Add 15c Postage

Stove top model Percolator that automatically makes perfect coffee before the water boils! (Because of the action of the valve!)—so . . . none of your coffee is ever wasted. If you put in 6 cups of water, you get 6 cups of coffee! It percolates as soon as the water gets warm . . . and none of the fine flavor of your coffee need boil away! Besides all that, it's unbreakable!

Use Your Charge Account

No Charge for Deliveries in Atlanta

KING HARDWARE COMPANY

53 Peachtree St. & Convenient Neighborhood Stores

AUNT HET

By ROBERT QUILLEN.

"Sue is one o' these natural old maids. She likes bein' provided for, but she'd like marriage a lot better if it didn't include havin' a man around."

JUST NUTS

Solution to Saturday's Puzzle.

M	U	F	T	I		C	A	C	O	E	T	H	E	S
A	N	I	O	N		E	B	U	L	L	I	E	N	T
N	A	S	U	S		E	A	S	E		P	A	N	E
U	N	T	R	U	E		S	P	A		P	L	U	M
M	I		L	Y	R	E		T	M	E	S	I	S	
O	M	M	A	T	E	A		S	E	A	T			
T	I	E	R		S	T	R	E	S	S		E	P	I
O	T	T	E	R		E	E	L		S	I	R	E	N
R	Y	E		U	G	L	I	E	R		L	I	N	T
		R	H	U	S		C	O	L	L	A	T	E	
C	A	S	E	R	N		E	T	U	I			A	R
L	I	L	T		S	P	Y		E	N	G	A	G	E
A	R	I	A		H	E	R	E		D	O	L	L	S
S	E	M	I	H	O	R	A	L		E	R	G	O	T
P	R	E	L	A	T	I	S	M		N	E	A	T	S

THE GUMPS

Some Skid, Ed, Kid?

LITTLE ORPHAN ANNIE

Peace Work

MOON MULLINS

Fast and Fearsome

DICK TRACY

Traffic Heavy

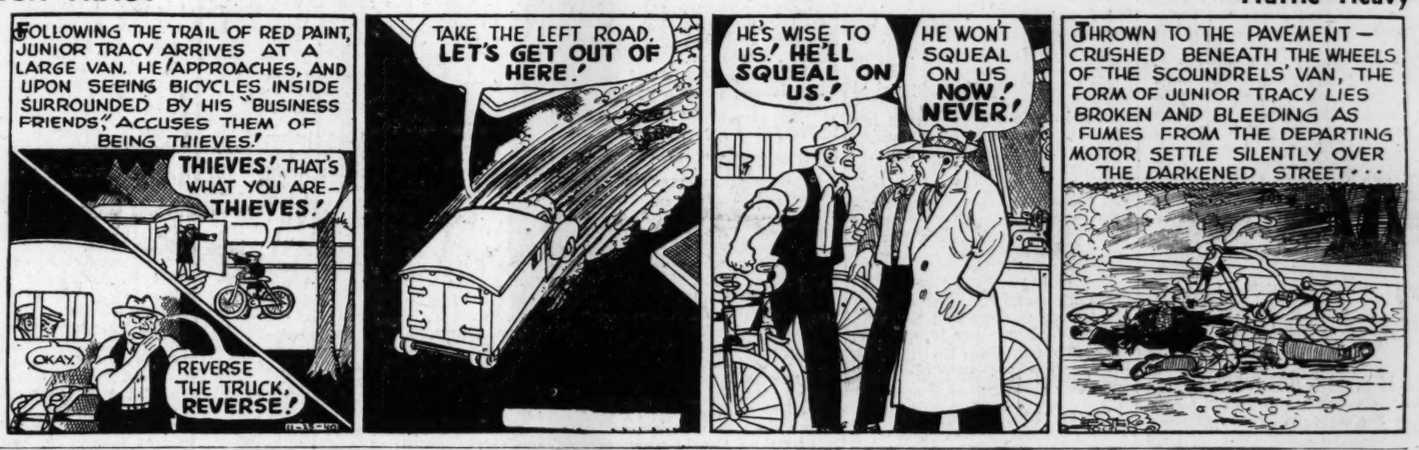

JANE ARDEN—By Monte Barrett and Russell Ross

Reg. U. S. Patent Off.

Surrender

TODAY'S CROSSWORD PUZZLE

ACROSS

1 Microscopic.
6 Issue.
10 Calculate.
14 Feminine name.
15 Reluctant.
16 Daunted.
17 Isolated.
18 Exclamation.
19 Ointment.
20 Heart chamber.
22 State of having more than one wife.
24 Persian coin.
25 Ethiopian vizier.
27 Song.
28 Meet.
29 Place for exercise: abbr.
30 Debilitate.
33 Combatant.
38 City of Texas.
39 Basin.
40 Cuckoo.
41 Law.
42 Norse god.
43 State of having more than one husband.
45 Marry.
46 Burro.
48 Circuit.
49 Secondary.
50 Pronoun.
51 Haven.
55 Light partable canopy on a folding frame.
59 Golf club.
61 Spongewood.
62 Large extinct pigeon.
64 Fanon.
65 Reticule.
66 Evident.
67 Grivet monkeys.
68 An act.
69 Provide meals for.
70 Weavers' reeds.

DOWN

1 Smart blow.
2 Of the cheek.
3 Fragrance.
4 A fabric.
5 Amorous look.
6 Hasten.
7 Bights.
8 Masculine name.
9 Totally.
10 Roomy.
11 Off.
12 Arranged in threes.
13 Swirl.
21 Melody.
23 Edible tuber.
26 Nipa palms.
28 Evergreen tree.
29 A grating or screen.
30 Courage; slang.
31 Acidity.
32 Very small glass.
33 Warmth.
34 Put a burden on.
35 Grasping.
36 Hole.
37 One of the Tonga Islands.
38 Ghastly.
41 To cover.
44 Court.
46 Yea.
47 Infrequently.
49 Plait.
50 Faults, in mining.
51 Golden oriole.
52 Egg-shaped.
53 Forward.
54 Ringlet.
55 Second-hand.
56 Speck.
57 Despondent.
58 Slow easy gallop.
60 Decomposes.
63 Wicker sides in cricket.

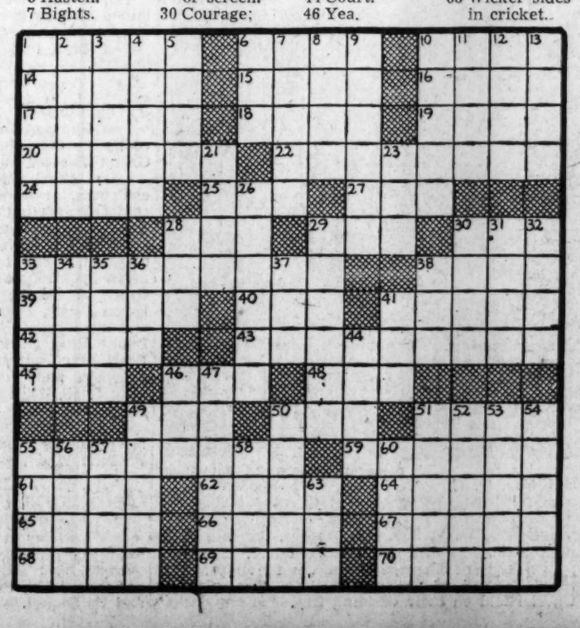

SMITTY

Memories

SUPERMAN—By Jerry Siegel and Joe Shuster

Fast Action!

TERRY AND THE PIRATES

Tap the Surplus

MARY WORTH'S FAMILY

By Dale Allen

SMILIN' JACK

Hello and Goodby

TARZAN—No. 385.

The Ape's Captive — By Edgar Rice Burroughs

They'll Do It Every Time

By Jimmy Hatlo

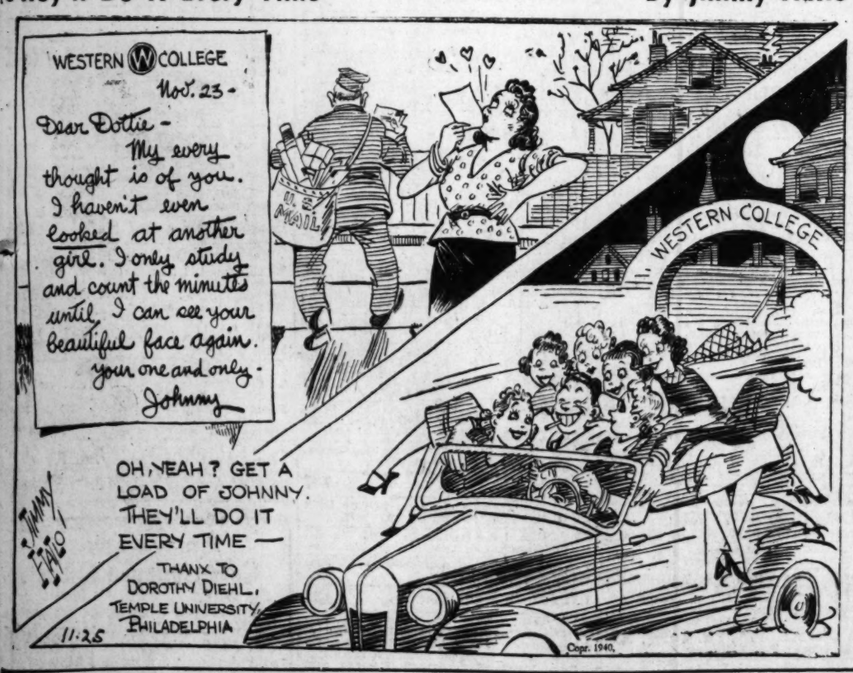

Map Your Life According to Its Plan

If you would like to have an Astrological Chart covering your sign of the Zodiac, THE CONSTITUTION will be glad to send it to you. All that is necessary is to fill in and follow directions in this coupon:

Alice Denton Jennings,
The Atlanta Constitution,
Atlanta, Ga.

1 enclose:
1. Self-addressed stamped envelope.
2. Ten cents in coin to cover mailing.

I was born: MONTH———— DATE———— YEAR————

Name———— Address———— City————

You may obtain as many Astrological Charts as you wish for your family and friends. There is nothing to do except to send in the birthdate, address, self-addressed stamped envelope and 10 cents in coin to cover EACH birthday, in accordance with this coupon.

Your Horoscope for Today

By ALICE DENTON JENNINGS, Noted Atlanta Chirologist.

What today means to you if you were born between:

March 21st and April 19th (ARIES) Before 1:03 p. m. holds conservative influence, favoring affairs of a substantial nature, getting at things in a positive way and finishing work that has been dragging. After 1:03 p. m. radical changes or departures from ordinary procedure should be guarded against.

April 20th and May 20th (TAURUS)—The entire day favors new plans and projects. An excellent day to start new plans that have been carefully thought out.

May 21st and June 20th (GEMINI)—The period previous to 2:25 p. m. favors dealings in real estate and matters that have already been started. After 2:25 p. m. a feeling of nervousness may predominate. The period suggests sticking to routine matters.

June 21st and July 22d (CANCER)—The morning hours and until 1:41 p. m. favor business, domestic and social matters. After 1:41 p. m. headstrong tendencies should be curbed. The period does not especially favor new beginnings or important undertakings.

July 23rd and August 22d (LEO)—Between 6:59 a. m. and 2:45 p. m. favors business, finances, travel and dealings with relatives. Contacts conferences should meet with spectacular success. After 2:45 p. m. favors sticking to routine matters.

August 23rd and September 22d (VIRGO)—The morning hours and until 12:53 p. m. are likely to be filled with petty irritations. This is a time to use caution in travel, communications, in the making of contracts, and anything that requires your signature. The remainder of the day and evening you will want to work at full speed. If you will not be too decided, much can be accomplished, or it may be that you will encounter people who are overbearing. Try and sidetrack them.

September 23rd and October 22d (LIBRA)—The entire day and until 6:50 p. m. favors ordinary and routine matters. This is especially true in connection with communications, correspondence and conferences. After 6:50 p. m. favors social and entertainment fields.

October 23rd and November 21st (SCORPIO)—An excellent day to stick to routine. Previous to 7:48 a. m. and after 5 p. m. do not allow yourself to be coaxed into things that are against your better judgment.

November 22d and December 21st (SAGITARRIUS)—The day does not especially favor new beginnings or assuming added responsibilities. The best aspects of the day operate between 10:20 a. m. and 12:08 p. m.

December 22d and January 19th (CAPRICORN)—Watch your step today, as the aspects incline to high nervous tension, which may bring in hasty and impulsive decisions. The best aspects of the day operate during the afternoon.

January 20th and February 18th (AQUARIUS)—Previous to 12:32 noon favor dealings with women, general business, writings, communications. Between 12:32 noon and 4:09 p. m. favors undertaking new plans and carrying out old ideas. After 4:09 p. m. take especially good care of health and usual caution in travel.

February 19th and March 20th (PISCES)—The day favors more attention to necessary affairs and ideas that have been hanging fire for sometime. The day favors using diplomacy around older people. The evening favors domestic affairs.

-:- Today's Radio Programs -:-

Today's Hour-by-Hour Calendar

WGST, 890 Kc. WSB, 740 Kc. WAGA, 1450 Kc. WATL, 1370 Kc.

Note: Where no listing is given, last program in preceding listing is continued.

5:30 A. M.
WSB—Farm Hour; 5:55, News.

6 A. M.
WGST—News and Sundial; 6:10, ATLANTA CONSTITUTION NEWS; 6:15, News and Sundial.
WSB—Farm Hour; 6:15, Studio; 6:20, Merry-Go-Round.
WATL—News; 6:05, Varieties.

6:30 A. M.
WGST—Happy Rhythm Boys; 6:45, Hal Burns' Varieties.
WSB—Happy Dan's Folks; 6:45, Merry-Go-Round; 6:55, Weather.
WAGA—Morning Pick-Me-Up.
WATL—Top of the Morning; 6:45, Charlie Smithgall.

7 A. M.
WGST—News; 7:15, News and Sundial.
WSB—Checkerboard Time; 7:15, News.
WAGA—News; 7:15, Irving Miller's Music.
WATL—News; 7:05, Charlie Smithgall.

7:30 A. M.
WGST—News and Sundial; 7:45, News; 7:50, News and Sundial.
WSB—Studio; 7:45, Merry-Go-Round.
WAGA—Ray Perkins; 7:45, To Be Announced; 7:50, Clark Gardner; 7:55, News.

8 A. M.
WGST—News and Sundial; 8:10, News; 8:15, News and Sundial.
WSB—News; 8:05, Penelope Penn; 8:20, Merry-Go-Round.
WAGA—Breakfast Club.
WATL—News; 8:05, Charlie Smithgall.

8:30 A. M.
WGST—News; 8:35, News and Sundial; 8:55, ATLANTA CONSTITUTION NEWS.
WSB—Around Cracker Barrel; 8:45, Gospel Singer.

9 A. M.
WGST—Arnold Grimm's Daughter; 9:15, Myrt. Marge.
WSB—News, Music and Women in Headlines; 9:15, Enid Day.
WAGA—News and Music; 9:15, Morning Music.
WATL—News; 9:05, Erskine Butterfield's Music; 9:15, Women in the News.

9:30 A. M.
WGST—Just Home Folks; 9:45, Women of Courage.
WSB—Ellen Randolph; 9:45, Guiding Light.
WAGA—Your Radio Neighbor.
WATL—Keep Fit to Music; 9:45, John Metcalf's Choir Loft.

10 A. M.
WGST—Short Short Story; 10:15, Life Begins.
WSB—The Man I Married; 10:15, Against the Storm.
WAGA—Linda Dale; 10:15, Sons of the South.
WATL—News; 10:05, Program Highlights; 10:15, John Agnew.

10:30 A. M.
WGST—Big Sister; 10:45, Aunt Jenny.
WSB—Road of Life; 10:45, Little Country Church.
WAGA—Rev. J. M. Hendley.
WATL—Morning Melodies; 10:45, BBC News.

11 A. M.
WGST—Kate Smith; 11:15, Right to Happiness.
WSB—News and Band for Today; 11:15, Julia Blake.
WAGA—Rev. J. M. Hendley; 11:15, Norsemen.
WATL—News; 11:05, Russ Morgan's Music; 11:15, Inquiring Reporter.

11:30 A. M.
WGST—Linda's Love; 11:45, Meet Miss Julia.
WSB—National Farm and Home Hour.
WAGA—West End Church of Christ; 11:45, Jamboree.
WATL—Sunshine Sue; 11:45, Buckeye Four.

12 Noon.
WGST—ATLANTA CONSTITUTION NEWS; 12:05, Chuck Wagon.
WSB—Farm and Home Hour; 12:15, Job Clinic.
WAGA—News; 12:12, Spotlight of Coming Events; 12:15, Ted Malone.
WATL—News; 12:05, Luncheon Dance Music.

12:30 P. M.
WGST—Your Treat; 12:45, Snoopers.
WSB—News; 12:45, Weather, Markets and Music.
WAGA—Homer Knowles; 12:45, News; 12:50, Harvey Harding.
WATL—The Okay Boys; 12:45, Music Masters.

1 P. M.
WGST—Young Dr. Malone; 1:15, George West; 1:20, Interlude.
WSB—Music We Love.
WAGA—Dixieland Barn Dance.
WATL—News; 1:05, Martha Rays; 1:15, Is Anybody Home?

1:30 P. M.
WGST—Musical Pickups; 1:45, My Son and I.
WSB—Variety Program.
WAGA—Rochester Civic Orchestra.
WATL—Glen Gray's Music; 1:45, Francis Craig's Music.

2 P. M.
WGST—Mary Margaret McBride; 2:15, ATLANTA CONSTITUTION NEWS; 2:20, Help Save Human Life.
WSB—Mary Marlin; 2:15, Ma Perkins.
WAGA—Orphans of Divorce; 2:15, Amanda of Honeymoon Hill.
WATL—News; 2:05, Count Basie's Music; 2:15, Sam Koki.

2:30 P. M.
WGST—American School of the Air.
WSB—Pepper Young; 2:45, Vic Sade.
WAGA—John's Other Wife; 2:45, Just Plain Bill.
WATL—El Paso Troubadors; 2:45, George Fisher's Music.

3 P. M.
WGST—Portia Faces Life; 3:15, We, the Abbots.
WSB—Backstage Wife; 3:15, Stella Dallas.
WAGA—Mother of Mine; 3:15, Club Matinee.
WATL—News; 3:05, Swing Session.

3:30 P. M.
WGST—Hilltop House; 3:45, Kate Hapkins.
WSB—Lorenzo Jones; 3:45, Young Widder Brown.

4 P. M.
WGST—Time Out for Dancing; 4:15, ATLANTA CONSTITUTION NEWS; 4:20, Hits, Encores.
WSB—News; 4:15, The O'Neills.
WAGA—Honorable Archie; 4:15, Heart Strings.

4:30 P. M.
WGST—Library Program; 4:45, Scattergood Baines.
WSB—Airport Reporter; 4:45, Life Can Be Beautiful.
WAGA—Heart Strings; 4:45, Wayne Van Dyne.
WATL—Rome News; 4:45, Designs in Melody.

5 P. M.
WGST—Snoopers; 5:15, Singin' Sam.
WSB—Glen Garr's Music; 5:15, Lang-Worth music.
WAGA—News; 5:15, Irene Wickers; 5:25, Geppert Man.
WATL—News; 5:05, The Monitor Views the News; 5:15, Spreadin' Rythm.

5:30 P. M.
WGST—Paul Sullivan; 5:45, Edwin C. Hill; 5:55, Lucky Numbers.
WSB—Glenn Garr's Music; 5:45, News.
WAGA—Don Winslow of the Navy; 5:45, Tom Mix.
WATL—Songs by Lowry Kohler; 5:45, Captain Midnight.

6 P. M.
WGST—Amos 'n' Andy; 6:15, Lanny Ross.
WSB—Sports News and Views; 6:15, News.
WAGA—Organ Moods; 6:15, Three Romeos.
WATL—Hollywood on Parade; 6:45, Sports Parade; 6:55, Interlude.

6:30 P. M.
WGST—Lone Ranger.
WSB—Gig Town.
WAGA—Glenn Miller's Music; 6:45 Sportscope; 6:50 Glenn Miller's Music.
WATL—Hollywood on Parade; 6:45 Parade; 6:55 Interlude.

7 P. M.
WGST—Those We Love.
WSB—Telephone Hour.
WAGA—I Love a Mystery.
WATL—News; 7:05 Top Tunes; 7:15 Rev. A. M. Wade.

7:30 P. M.
WGST—Pipe Smoking Time.
WSB—Margaret Speaks.
WAGA—True or False.

8 P. M.
WGST—Radio Theater.
WSB—Dr. I. Q. Show.
WAGA—You're in the Army Now.
WATL—News; 8:15 Bob Gordon.

8:30 P. M.
WSB—Renfro Valley Folks.
WAGA—News; 8:35 Brain Duster.
WATL—Roll Up the Rugs.

9 P. M.
WGST—Guy Lombardo's Music.
WSB—Contented Hour.
WAGA—Story Dramas by Olmstead.
WATL—Raymond Gram Swing; 9:15 News; 9:25 Interlude.

9:30 P. M.
WGST—Blondie.
WSB—Burns and Allen.
WAGA—National Radio Forum.
WATL—Lucia de Lammermoor.

10 P. M.
WGST—Bob Trout; 10:05 Bobby Peters' Music.
WSB—Fred Waring in Pleasure Time; 10:15 News.
WAGA—Eddie Le Barron's Music.
WATL—Opera.

10:30 P. M.
WGST—News; 10:35 Eddy Duchin's Music.
WSB—Weather; 10:33 Home Folks.
WAGA—News; 10:45 Emil Colman's Music.
WATL—Opera.

11 P. M.
WGST—ATLANTA CONSTITUTION NEWS; 11:10 Music That You Want.
WSB—News and Enric Madriguera's Music.
WAGA—News; 11:05 Teddy Powell's Music.
WATL—News; 11:15 Dance Music.

11:30 P. M.
WGST—Music That You Want; 11:55 News.
WSB—Tony Pastor's Music and News.
WAGA—Lucky Milander's Music; 11:57 News.
WATL—Jerry Blaine's Music.

12 Midnight.
WGST—Sign Off.
WSB—Sleepy Hollow.
WAGA—Sign Off.
WATL—News; 12:15 Sing for Your Money.

12:30 A. M.
WSB—Sign Off.
WATL—Dean Hudson's Music.

1 A. M.
WATL—News; 1:05 Sign Off.

On the Network

6:00 P. M.—F. Waring Time—nbc-weaf-east
The O'Henry Jury Trials—wjz-only
H. Foote at Organ—nbc-blue-chain
Amos and Andy, Sketch—cbs-wabc
CBS Concert Orch.—cbs-chain-west
Fulton Lewis Jr., Talk—mbs-chain
6:15—Europe's War News—nbc-weaf
Three Romeos, Song—nbc-blue-chain
Lanny Ross Songs—cbs-wabc-basic
Here's Morgan Program—mbs-chain
6:30—Burns and Allen—nbc-weaf-east
To Be Announced—nbc-red-west
Dancing Music Orchestra—nbc-wjz
Blondie and Dagwood—cbs-wabc-east
Dancing Music Orchestra—cbs-west
Lone Ranger Drama—mbs-wor-east
Sam Balter—to wgn-kwk-wkrc-wire
7:00—James Melton Conc.—nbc-weaf
I Love a Mystery, Drama—nbc-wjz
Those We Love, Drama—cbs-wabc
Broadcasting Quiz—wgn-wor-waab
7:30—Wallenstein Orchest.—nbc-weaf
True or False, Dr. Hagen—nbc-wjz
Tom Howard, G. Shelton—cbs-wabc
Boake Carter, Comment—mbs-basic
7:45—Song Spinners Quart.—mbs-wor
7:55—Elmer Davis, News—cbs-wabc
8:00—Doctor "I. Q." Quiz—nbc-weaf
You're in the Army Now—nbc-wjz
De Mille Radio Theater—cbs-wabc
Wake Up, America—mbs-west-only
8:30—Show Boat of Radio—nbc-weaf
News; Basin Street Swings—nbc-wjz
Dancing Music—mbs-New England
9:00—The Contented Conc.—nbc-weaf
Story Drama by Olmstead—nbc-wjz
Guy Lombardo's Orches.—cbs-wabc
Raymond G. Swing, Talk—mbs-wor
9:15—Who Knows—wor-wgn-wol-ckiw
Dancing Music Orchest.—mbs-chain
9:30—Dance Music Orches.—nbc-weaf
Burns and Allen repeat—nbc-red-west
National Radio Forum—nbc-wjz
Quartet; War News—cbs-wabc-east
"Blondie" in repeat—cbs-chain-west
Chicago Opera (1½ hrs.)—mbs-wor
10:00—News and Dance—nbc-weaf-east
Fred Waring's repeat—nbc-red-west
News; Dancing Music Orc.—nbc-wjz
Shorts, News, Dance Mus.—cbs-wabc
10:15—Dance Orch. and News—nbc & cbs
11:00—Dance Orch. and News—mbs-chain

Short Wave

BUDAPEST—6:30 P. M.—Overture by B. Keler; scherzo from II Symphony by Jeno Hubay; News in English; Hungarian Folk Songs. HAT4, 9.12 meg., 32.8 m.

RIO DE JANEIRO—7 P. M.—Program in English. PSH, 10.22 meg., 29.5 m.

BERLIN—7:15 P. M.—News in English. Y, 9.52 meg., 31 m.

LONDON—7:15 P. M.—Variety; "Starlight." Gerry Wilmot. GSC, 9.58 meg., 31.3 m.; GSD, 11.75 meg., 25.5 m.

LONDON—7:30 P. M.—"Britain Speaks." Talk by Leslie Howard. GSC, 9.58 meg., 31.3 m.; GSD, 11.75 meg., 25.5 m.

TOKYO—7:30 P. M.—"War of Monkey and Crab," a fairy story operetta. JZK, 15.16 meg., 19.7 m.

VATICAN CITY—7:30 P. M.—News Broadcast and Comment. HVJ, 9.6 meg., 31.06 m.

ROME—7:40 P. M.—Folk Songs; Orchestral Music. 2RO3, 9.63 meg., 31.1 m.; 2RO4, 11.81 meg., 25.4 m.; 2RO6, 15.30 meg., 19.6 m.

LONDON—8 P. M.—"Hi, Gang!" GSC, 9.58 meg., 31.3 m.; GSD, 11.75 meg., 25.5 m.

BERLIN—8:30 P. M.—"Club of Notions. Y, 9.52 meg., 31 m.; DJC, 6.02 meg., 49.8 m.

ROME—9 P. M.—News in English. 2RO3, 9.63 meg., 31.1 m.; 2RO4, 11.81 meg., 25.4 m.; 2RO6, 15.30 meg., 19.6 m.

LONDON—9 P. M.—"Within the Fortress." Talk by George Blake (from Scotland). GSC, 9.58 meg., 31.3 m.; GSD, 11.75 meg., 25.5 m.; GSL, 6.11 meg., 49.1 m.

BERLIN—9:30 P. M.—News in English. Y, 9.52 meg., 31 m.; DJC, 6.02 meg., 49.8 m.

GUATEMALA—10 P. M.—Concert with the Marimba. TGWA, 9.68 meg., 31 m.

TOKYO—11:40 P. M.—A Talk in English by Mr. Koichi Saionji. JZJ, 11.80 meg., 25.4 m.

Colbert Woman's Club

The recent meeting of Colbert Woman's Club was held at the home of Mrs. R. M. Ross with Mrs. J. A. Hitchcock and Mrs. E. R. Hart assistant hostesses, and was called to order by the president, Mrs. W. W. Barnette Jr. A program was presented on public welfare. Taking part were Miss Annie Mae Kidd, Mrs. Richard McElroy, Miss Lois Johnson, Miss Cadelle Able, and Mrs. Elmo Hardman. Miss Winifred Welden presented a piano solo. Mrs. Barnette read a topic on education from the Club Woman.

The November meeting was held at the home of the president, Mrs. W. W. Barnette Jr. Plans were made for the opening of the school lunchroom, and Mrs. J. H. Chatham was welcomed as a new member.

Superintendent J. K. Brookshire and Mrs. R. M. Ross, cochairmen, of the international relations group, had charge of the program. C. L. Smith Jr., member of the Colbert faculty, gave a timely discussion of world affairs.

CASH
FOR CHRISTMAS
Remember—if it's money you need, you can easily borrow from $30 to $1,000 at Southern Discount—Repay in small weekly or monthly payments.
5% on Savings
See B. L. LASSITER
C. F. BERRY
SOUTHERN DISCOUNT COMPANY
220 Healey Bldg., WAlnut 4127

Radio Highlights

7:00—Those We Love, WGST.
7:00—Telephone Hour, WSB.
7:00—I Love a Mystery, WAGA.
7:30—Pipe Smoking Time, WGST.
7:30—Margaret Speaks, WSB.
8:00—Radio Theater, WGST.
8:00—Dr. I. Q. Show, WSB.
9:00—Guy Lombardo's Orchestra, WGST.
9:00—Contented Hour, WSB.
9:30—Blondie, WGST.
9:30—Burns and Allen, WSB.
9:30—Opera, "Lucia de Lammermoor," WATL.
10:35—Eddy Duchin's Orchestra, WGST.

THEATER—Lovely Loretta Young returns to the "Radio Theater" over WGST at 8 o'clock tonight, when she will be co-starred with Brian Donlevy in a radio adaptation of "Jezebel" under the direction of Cecil B. DeMille.

Miss Young has appeared in the "Radio Theater" on several occasions, her most recent appearance with Mr. DeMille being in "True Confession." In "Jezebel" she will play the part of "Julie," beautiful but hot-tempered and thoroughly spoiled young lady so vividly portrayed on the screen two years ago by the talented dramatic actress, Bette Davis. Incidentally, Miss Davis' interpretation of the unconventional "Julie" won for her the Motion Picture Academy award of that year.

CONCERT—Margaret Speaks, lovely young American soprano, will replace Richard Crooks, distinguished tenor star of the Metropolitan Opera Company, who is ill, as soloist during the Monday Concert program to be heard over WSB at 7:30 o'clock tonight.

The young singing star will be assisted by the symphony orchestra of 70 members under the direction of Alfred Wallenstein. The orchestral highlight of the half-hour concert will be a performance of the "Merry Widow Waltzes," by Franz Lehar.

The program includes:
Prelude to "Carmen," by Bizet (Orchestra).
Life and Death, by Coleridge-Taylor.
Minuet, by Paderewski (Orchestra).
Sailing Homeward, by Warren.
Vainement, ma Bien Aimee, from "Le Roi d'Ys," by Lalo.
"Merry Widow" Waltzes, by Lehar (Orchestra).
Good-Bye, by Tosti.

TELEPHONE HOUR—"The Lord's Prayer," by Malotte, will be sung by James Melton, tenor, as the vocal highlight of the regular broadcast of the Telephone Hour, to be heard over WSB at 7 o'clock tonight. Francia White, lovely young soprano, also will be featured during the half-hour concert.

The symphonic orchestra and chorus, under the direction of Donald Voorhees, will assist the singing stars as well as perform the Serenade by Drigo as the orchestral feature of the program.

The program includes
The Lord's Prayer, by Malotte (Mr. Melton).
Serenade, by Drigo (Orchestra).
Midnight Bells, by Heuberger (Miss White).
"Espana" Rhapsody, by Chabrier (Orchestra).
Because, by d'Hardelot (Mr. Melton).
To a Wild Rose, by MacDowell (Chorus and Orchestra).
Prayer of Thanksgiving, Traditional (Ensemble).

OPERA—Lily Pons, golden-voiced soprano, will be heard in her 1940 Chicago Opera season debut over WATL at 9:30 o'clock tonight, in a performance of "Rigoletto," direct from the Chicago Civic Opera House. The program will include most of the second and third acts of the Verdi opera.

The French-born singer and wife of Andre Kostelanetz will play the role of Gilda. Tenor Charles Kullman plays the evil Duke of Mantua, Hungarian Baritone Alexander Sved has the title role and Virgilio Lazzara is Sparafucile, the assassin.

RIFLE FIRING AT CAMP.
Five ammunition magazines will be constructed at Watertown, N. Y., at Pine Camp Military Reservation to store shot for army marksmanship training, officers have announced. The magazines will be used in conjunction with regular training periods at the camp.

Mrs. J. C. Hardman and Mrs. E. R. Hart rendered a song, accompanied at the piano by Miss Winifred Welden.

Japan will start taking its decennial census on October 1.

EASY on the EYES AND PURSE

PERMANENT WAVES
$5 Cream Oil Wave (shampoo not included) $1.00
$7.50 Wireless Wave complete) $2.50
FREE! Revlon manicure with each $2.50 permanent wave.
ECONOMY BEAUTY SHOPPE
No. 1—West Pace's Ferry Rd.
CH. 7717

WANT AD INFORMATION

CLOSING HOURS

Daily Want Ads are accepted up to 8 p. m. for publication the next day. Closing hour for the Sunday edition is 7 p. m. Saturday.

LOCAL CLASSIFIED RATES

Daily and Sunday rates per line for consecutive insertions:

1 time, per line 29 cents
3 times, per line 22 cents
7 times, per line 20 cents
30 times, per line 16 cents

10% Discount for Cash

Minimum: 2 lines (11 words).

In estimating the space to an ad figure 5 average words for first line and 6 average words for each additional line.

Call WAlnut 6565

Railroad Schedules

TERMINAL STATION Tel. MA. 4900
Schedule Published as Information.
(Central Standard Time)

Arrives—	A. & W. P. R. R.	—Leaves
11:35 pm	Montgomery-Selma	6:30 am
11:35 pm	New Orl.-Montgomery	
12:45 pm	New Orl.-Montgomery	8:50 am
4:55 pm	Montg-Selma Local	12:45 pm
8:00 am	New Orl.-Montgomery	6:00 pm

Arrives—	C. OF GA. RY.	—Leaves
2:15 pm	Griffin-Macon-Sav.	7:45 am
12:00 noon	Columbus	8:40 am
5:55 pm	Macon-Albany-Florida	9:05 am
10:55 am	Griffin-Macon	4:00 pm
6:05 pm	Columbus	4:30 pm
7:50 am	Albany-Tampa-St. Pete	6:55 pm
6:30 am	Macon-Albany-Florida	7:25 pm
6:05 am	Macon-Savh.-Albany	10:00 pm

Arrives—	SEABOARD AIR LINE	—Leaves
6:30 pm	Birmingham-Memphis	6:35 am
3:55 pm	N. Y.-Wash.-Rch.-Nor.	12:55 pm
12:45 pm	Birmingham-Memphis	4:05 pm
6:20 am	N. Y.-Wash.-Rich.-Nor.	6:45 pm
5:30 am	N. Y.-Wash.-Rich.-Nor.	9:15 pm

Arrives—	SOUTHERN RY.	—Leaves
9:00 pm	Diesel to Brunswick	7:00 am
6:10 pm	B'ham-Kan. City-Mps.	7:00 am
8:00 pm	Detroit-Chicago-Cleve.	8:15 am
5:40 pm	Washington-New York	8:25 am
5:35 pm	Jax.-Miami-St. Pete.	10:10 am
8:35 am	Crescent Limited	1:00 pm
7:15 pm	Rich.-Wash.-New York	1:05 pm
7:45 am	Rome-Chattanooga	1:40 pm
11:50 am	Birmingham-Memphis	3:40 pm
10:35 am	Warm Spgs.-Columbus	4:55 pm
10:00 am	Cin.-L'ville-Chi.-Det.	6:10 pm
3:30 pm	Washington-New York	6:20 pm
6:55 am	Columbia-Char'n-Wash.	8:10 pm
6:20 am	Jax-Brunsw'k-Miami	8:10 pm
7:55 am	Jax-Miami-St. Pete	8:15 pm
5:55 am	B'ham-New Orleans	11:15 pm
6:00 am	Wash.-N. Y.-Asheville	11:55 pm

Union Passenger Station Tel. WA. 3666
(Central Standard Time)

Arrives—	A., B. & C. R. R.	—Leaves
6:50 pm	Cordele-Waycross	7:15 am
6:00 am	W'cros-Tift.-Tho'sville	9:00 pm

Arrives—	GEORGIA RAILROAD	—Leaves
5:35 pm	Augusta-Charleston	8:30 am
5:35 pm	Florence-Richmond	8:30 am
6:20 am	Augusta-Florence	8:00 pm
6:20 am	Charleston-Wilm'ton	8:00 pm

Arrives—	N. C. & ST. L. RY.	—Leaves
5:50 pm	M'ett-Cart.-Calh.-Dal.	9:45 am
5:50 pm	Chat.-Nash.-St. L.-Chi.	9:45 am
8:20 am	Chat.-Nash.-St. L.-Chi.	6:45 pm
7:00 am	Chat.-Nash.-St. Louis	9:00 pm

Arrives—	L. & N. R. R.	—Leaves
4:30 pm	Knoxville via Blue Ridge	7:15 am
6:35 pm	Cin.-Chicago-Detroit	8:15 am
8:25 am	Cin.-L'ville-Chicago	6:25 pm

ANNOUNCEMENTS

Auto Travel Opportunities 1

THE CONSTITUTION advises caution in securing or offering transportation on a share-expense basis. Demand bona fide references as to reliability, character and responsibility of owner or passengers.

WANT responsible drivers for cars to Miami. No pay. VE. 0776.

Lost and Found 8

Ads Appearing in This Classification Are Broadcast Daily Over Radio Station WGST.

LOST—Nov. 22, yellow gold locket and chain; monogram F. M. W. Reward. A. F. Campbell, sheriff's office, Fulton county courthouse.

LOST—Male Dobermann Pinscher, collar, ears untrimmed, black and tan. Reward. CH. 2068.

LOST — Vicinity Va.-Highland section small female Scotty. Answers to name "Lassie." VE. 1756.

Business Personals 10

NEW hunting club, 5,000 acres best bird country in the south. Write Waldamar Hunting Club, P. O. Box 44, Station D, or call MA. 1164.

LOANS—on diamonds or jewelry to employed people. You retain possession. Ross Finance Co., 201 Wm. Oliver Bldg.

QUITS—Stops liquor habit. Odorless, tasteless, harmless. May's Cut Rate Drug Store, Atlanta, Ga.

WINTER is here. Strip your doors and windows. Estimates made. Weather strips carefully installed. HE. 9358.

OLD PEOPLE BOARDED
Patients. Heat. 1662 Peachtree. VE. 0542.

$5 PAID for name of siding-roofing, or heater prospect if we sell. Capitol Roofing & Siding Co., 49 Alabama. JA. 0131.

CURTAINS LAUNDERED.
Mrs. C. R. Smith, 807 Pryor St. MA. 2780.

ELDERLY PEOPLE BOARDED.
GOOD CARE. HE. 4537.

100% PURE raw vegetable juices. Atlanta Raw Veg. Juice, 1909 P'tree. VE. 7379.

DR. C. A. DUNCAN, DENTIST.
135½ WHITEHALL ST. MA. 4537.

CURTAINS, hand-laundered beautifully. Call Mrs. Wright, VE. 7248.

HIGHEST cash prices for old gold. J. W. Boone, 117 Peachtree Arcade.

FURS remodeled, cleaned and glazed. Mrs. Fairbanks, VE. 8420.

ORDER fruit cake for Xmas, white fruit cake special. MA. 8472.

DR. E. C. SWANSON DENTIST
29½ MARIETTA ST. JA. 0950

CURTAINS laundered, fluted, tinted, 10 yr. exp. Call, del. Mrs. Mackie. HE. 4814-J

CURTAINS laundered by hand, 15c up. Call, deliv. Miss Broome. HE. 5293.

Beauty Aids

PERMANENT, $1 up complete
SHAMPOO and set 30c, other service at school prices. First-class student service. Best material used.
ARTISTIC BEAUTY INSTITUTE
5½ Auburn Ave., Corner Peachtree

DANDRUFF GO—Will completely destroy dandruff, also psoriasis, eczema of the scalp. Invest $10 with us for treatments. If it comes back we will be responsible. Free diagnosis. Darling Beauty Shop, WA. 5457; RA. 1707.

PERMANENTS, $1 up, shampoo and set, 35c; manicure, 25c. Leigh's Beauty Salon, 1701 Howell Mill Rd., BE. 1605.

HOLIDAY spec. $5 croquignole, $2.50. Robert Fulton Hotel Bty. Shop. JA. 8590.

MR. ART RICH now located Piedmont Hotel Bty. Salon, Mez-nine Fl. JA. 2971.

REGULAR $5 WAVE, SPECIAL $2.50. Nina's Bty. Shop, 23 Arcade. JA. 8140.

Slip Covers

SLIP COVERS—Attractive—Tailor fitted, 3 pcs., $6; chair, $2.25; draperies. Come and see. Mrs. McNeill, CRescent 1707.

SLIP covers tailored, guaranteed to fit; also upholstering reas. VE. 8945.

SLIP COVERS, perfect fit; 2 pieces, $5. Mrs. Fuller, CH. 5868, DE. 3537.

BUSINESS SERVICE

Alterations, Building

$5.99 TO $9.59 PER MONTH
MODERNIZE your home, add another room or bath; also painting, papering, floor finishing, roofing; no cash necessary. First payment due 30 days after work is finished. Mr. Morris, VE. 8831.

Awnings—Metal

METAL AWNING CO.
145 Edgewood Ave. WA. 9568

Bed Renovating

INNERSPRING MATTRESS MADE FROM YOUR OLD MATTRESS. IMPERIAL BEDDING CO. WA. 5797.

INNERSPRINGS FROM YOUR OLD MATTRESS EMPIRE. MA. 2068.

INNERSPRINGS, gliders, mattresses, pillows. McDaniel Mattress Co. JA. 8365.

SUPERIOR Mattress Co., Inner-spring mattresses; day service. HE. 9274.

ATLANTA'S OLDEST RENOVATORS. TRIO MATTRESS CO. MA. 2965.

BUSINESS SERVICE

Bed Renovating

GATE CITY MATTRESS CO., JA. 3100
REASONABLE PRICES. 1-DAY SERV.

Carpentering

CARPENTERING, brick, cement, painting, roof repair. Prompt ser. WA. 2041.

Calcimining, Cleaning, Painting

RMS. tinted $3, material furn.; papered $4. Painting. Elijah Webb. RA. 5090.

Cleaning-Papering-Painting

ROOMS tinted, $3.00; papered, $4.00. Pain'g, repair. Robert Webb, RA. 9076.

Furnace Repairs

FURNACES repaired, and new ones installed. Work guaranteed. WA. 6614.

IF YOUR furnace smokes, call MA. 4747; reas. rates. Harrison Furnace Co.

Furniture Upholstering

UPHOLSTERING, rebuilding living room furniture at attractive fall prices. Call MA. 5123, Bass Furniture Co.

Mason Work

12 TO 24 MONTHS TO PAY. CONCRETE BASEMENTS, DRIVEWAY, STEPS, WALLS AROUND CEMETERY LOTS, BRICK, MARBLE OR CONCRETE. A. D. WOOD, CH. 7297.

Papering and Painting

ROOMS painted, papered, $6; paper up to 10c roll; floors, $2. MA. 3368.

PAINTING, papering, plastering. Repair work. Ref. and white labor. MA. 6351.

Phonograph Repairing

ALL MAKES repaired. Atlanta Phonograph Co., 27 Pryor, S. W. WA. 3380.

Piano Tuning

EXPERT piano tuning and repairs. Lowest prices. Rich's Piano Dept., WA. 4636.

Plumbing Supplies

WHOLESALE, retail, buy direct. 197 Central, S. W. Pickert Plumb. Supply Co.

Radio Repairing

BAME'S, INC., WA. 5776. Repairs to all makes radio and Victrolas.

Roofing

REROOF NOW, FREE ESTIMATES, 3 YR. TO PAY, LEAKS REPAIRED & GUAR. W. S. STROUD ROOFING CO. RA. 1292.

WE FIX any old roof. Tip-Top Roofers, 208 Marietta St. JA. 3039.

Roofing and Repairing

CHAS. N. WALKER ROOFING CO. "We top 'em all." 141 Houston, WA. 5747.

E. M. COFER ROOFING CO., 21 years' experience. Free estimates. RA. 9756.

ROOF repairing, chimney, gutter and furnace work. MA. 7274.

Roofing, Painting, Repairing

ROOFING, painting, repairing, leaks repaired. W. S. Stroud, RA. 1292.

Rugs Cleaned and Dyed

UNSURPASSED rug cleaning, sizing, dyeing, repairing. Floormaster Co. plant Rhodes Center. 18 yrs.' exp. VE. 5025.

Rugs, Upholstering Cleaned

UPH'STRY cleaned on premises. Rugs called for. Lowest prices. Guar. WA. 0492.

Window and House Cleaning

NAT. Window Cln. Co., Inc. Floors waxed. Walls, woodwork cleaned. JA. 2100.

EDUCATIONAL

Coaching 11

Hurst Dancing School
SAMPLE LESSON free. Regular dance Wed., Sat., P'tree at North Ave. HE. 9226. Remodeled. Available for private dances. Free booklet on request.

Acting, Speech, English, Voice, Poise Day or Night Classes. JA. 0178.

Instructions 16

MEN-WOMEN. Get U. S. Government Jobs. Commence $105—$175 month. Prepare immediately at home for 1941 Atlanta examinations. Full particulars—list positions, FREE. Write today, Franklin Institute, Dept. 49-P, Rochester, N. Y.

PRIV. instruct., low tuition. American School of B'ty Culture. 76½ N. Forsyth.

Music 17

POPULAR piano instruction, well known exp. teacher. Guar. results, free prac., Fox Trot Stu. 40 P'tree Arcade WA 8257.

EMPLOYMENT

Employment Agency 29

CAUTION—When answering advertisements, do not inclose original references or other valuable materials. Copies serve the purpose and avoid possible loss of original.

FOR the Better Office Position register Executive Service Corporation.

Help Wanted—Female 30

REAL SILK HOSIERY MILLS will place 2 energetic young ladies between 20 and 30 years of age, in its sales department. Must be neat and willing workers. Pay discussed at interview. Apply 227 Grant Bldg., Monday 9 to 12.

LAUNDRY forelady of highest character, person selected will have position with excellent salary, references very important; must be capable handling help and turning out the very best grade work. Apply Y-163, Constitution.

YOUNG lady, 19-24, fill vacancy in traveling crew of girls. Personality, neat, ambitious, Florida, California, return. Salary, expenses advanced. Mr. Jolly, Ansley Hotel.

FOR a successful business career our school is the gateway. Marsh Business College. 249 Peachtree St., WA. 8809.

WANTED—White girl, high school graduate, to nurse 2-year-old baby some evenings. References exchanged. VE. 4439

Help Wanted—Male 31

PERMANENT POSITION
OPEN
ALEXANDER Hamilton Institute will consider the application of one seasoned man, big enough to hold down a job in the Atlanta territory worth up to $4,000 a year in bonus and commission, and mature enough to interview top flight executives. He will need a car, a background that will stand investigation and enough experience selling intangibles to qualify for our organization. He will be trained by men who have been with us for years. Write for a personal interview to Box F-1550 in care Constitution.

PERMANENT POSITION
NATIONAL organization has opening for (3) men with cars in their sales and serv. depts., calling on prospects by appt. only. Advanced percentage and expense arrangement, with earnings of $50 to $60 wkly. to start, drawing account if you qualify. Married men preferred, neat appearance and ready to start immed. Apply Monday 10-12 a. m. only, GUARDIAN SERVICE, 291 Peachtree St., 3rd floor.

SALESMAN wanted between the ages 35 to 45 who has had experience selling the retail & wholesale grocers in Georgia. Must own car. Give full particulars, selling experience, age, phone, in first letter; strictly confidential. Write Box F-1549 in care Constitution.

WANTED all-round baker. Retail shop. Must be experienced and reliable. Steady work, good pay. Address Edwin T. Gregory, 107 W. 50th St., Savannah, Ga.

WANTED, man, age 24-45; married and of neat appearance. Salary and drawing account. Excellent opportunity for right man. Apply 621 Healy Bldg., 9:30 to 3:30.

BOOK AND MAGAZINE MEN.
SOMETHING new; Columbia Encyclopedic Dictionary. Pub. Guild, Rhodes Bldg.

YOUNG man about 18, H. S. grad., neat appearance; travel and assist me. Prefer boy able to drive car. Apply Mr. Jolly, Ansley Hotel.

NEAT lady, experienced in knitting, pays around $150 mo. $300 cash investment required. MA. 5777.

FIVE neat young men. Exp. unnecessary. Easy work, short hours, can earn $22 per week to start. 204 Bona Allen Bldg.

STENOGRAPHER—18-22, accurate in dictation, $75. 719 Healey Bldg.

Help—Male & Female 32

CHRISTMAS CANDY HEADQUARTERS. 124 TENTH, N. E., VE. 4815.

EMPLOYMENT

Help—Male & Female 32

PERMANENT position for high school or college-trained person. Rapid promotion. Address Z-33, Constitution.

Nation Wide—Hurt Bldg.
"The Friendly, Helpful Agency"

Help—Instruction 34

BEAUTY operators trained by Moler College are always in demand. Day and evening classes. Call or write. 43½ Peachtree St., N. E. Phone JA. 3209.

Help Wanted—Salesmen 36

WANTED—A good, reliable man to supply customers with Rawleigh Products. Write Rawleigh's, Dept. GAK-15-127, Memphis, Tenn.

FRUIT TREES and shrubbery for sale. Salesmen wanted. Write to Concord Nurseries, Dept. 39, Concord, Ga.

WANTED, salesman with building trade experience. Salary and commission. Address Y-166, Constitution.

TWO EXPERIENCED advertising telephone men. Phone JA. 4043.

Help Wanted—Teachers 37

COMMERCIAL, $110; math and coaching, $100. Rush full details. Sou. H. S. Bureau, Decatur, Ga. DE. 7826.

Trade Schools 39

WANTED—Men to train for army or civilian barbers. Thousands will be needed. Splendid pay. Call or write, Moler College, 43½ Peachtree, N. E. Phone JA. 3209.

Sit. Wanted—Female 40

WANT immediate work, companion, practical nurse, sewing. Ref. exch. RA. 2875.

BEGINNER, stenographer or general office work, wishes work for experience. DE. 5140.

Situation Wanted—Male 41

SALESMAN, 38, thoroughly experienced with dealer and jobber trade. Also office management. Salary. Local or traveling. VE. 8795 or write Z-31, Constitution.

COLORED

Help Wanted—Female 42

WA. 3695, Podhouser Agency
RELIABLE COOKS, MAIDS, NURSES.

COOKS for jobs $6 to $8; 2 cooks for lot jobs $10. Also nursemaids for lot jobs. 442 Forrest Ave.

Call MA. 3704, Fried Agency
RELIABLE cooks, maids, 619 Washington. City references and doctor's certificate. We also furnish good yardmen, butlers.

WANTED—Ex-teacher or college-trained woman to fill position that requires dependability. Address Z-34, Constitution.

WANTED—25 COOKS AND MAIDS. HAVE PLENTY JOBS OPEN, $6 TO $10. 619 WASHINGTON STREET.

IF YOU NEED COOKS, maids, butlers, chauffeurs, call Fannie Brown. MA. 3781

WILL place 3 experienced cooks Monday; salary $9-$10. Apply 406 Peters Bl.

Help Wanted—Male 44

EXPERIENCED hotel baker and pastry cook. 75½ Hunter St.

Situations Wtd.—Female 46

COOK, north side references, doctor's certificate. JA. 0141 Monday.

EXPERIENCED cook and maid needs work at once. MA. 3704.

Situations Wanted—Male 47

CARPENTER and builder, all repair work, painting, tinting, cement work, plastering, brick work, roofing. Call MA. 7974.

EXPERIENCED COOK AND MAID NEEDS WORK. MA. 3704.

EXPERIENCED house boy, can also serve table, needs work at once. MA. 3704.

FINANCIAL

Business Opportunities 50

THE ALADDIN CO., manufacturers of nationally advertised High Quality Aladdin Readi-Cut Homes, will consider appointment of a local dealer to handle sales, arrange construction loans and supervise construction. Dealer franchises open in each of following counties: Fulton, DeKalb, Gwinnett, Milton, Cobb, Douglas, East Campbell, Clayton, Paulding, Fayette, Henry and Hall. Write full qualifications and mention character and credit references. Address THE ALADDIN COMPANY, care of Jeffrey's-McElrath Mills, Macon, Ga.

PEST EXTERMINATING—Young man to handle office, salary, $100 mo., plus 25 per cent. net profits; requires $1,500 investment. Possibilties unlimited. Southern Business Brokers. MA. 5777.

SANDWICHES-DRINKS — No regular meals; busy downtown spot; buy cheap. JA. 0887.

FULLY equipped cafe in good bus. sect. Sale or trade. CA. 2438.

221-A MARIETTA ST. LUNCH ROOM FOR SALE. REAS.

Wanted—Business Opp. 51

WILL buy filling station or lot suitable for filling station. Cash, no trade-in, but must be bargain. Address Z-28, Constitution.

CASH buyers, small or large, dry goods, shoes, hardware and ten cents store stocks. Harry Sunshine, 36 Ala St., S. W., Atlanta.

Loans on Real Estate 52

IF YOU contemplate building a home, see us in reference to refinancing it with 5% money. WA. 1511.
J. H. Ewing & Sons Realty & Loan Co.

$750 AND UP. Free estimates. FHA plan optional. Standard Fed. S. & L. Ass'n., Healey Bldg., MA. 6619.

MONEY to loan, quick action, current interest rates. Any amount. Elmo Dawson, MA. 9325. 203 Ga. Savings Bk. Bl.

PRIVATE loans, 5% int. on homes. Quick closing, no red tape. WA. 3465.

LOANS $300 up. No commission, 6% and 7%. American Sav. Bk., 140 P'tree.

90% FHA LOANS ON HOMES.
Jefferson Mortgage Corp. WA. 0814.

6% MONTHLY LOANS.
MOON—424 ARCADE—MA. 8962.

"WE MAKE REAL ESTATE LOANS"
Atlanta Federal Savings & Loan Ass'n.

LOANS made on acreage. Quick action. Ralph B. Martin Co. WA. 0627.

Purchase Money Notes 54

FIRST mortgage purchase money notes bought. American Sav. Bk., 140 P'tree.

FUNDS available for purchase money notes. W. S. McDaniel, atty. WA. 5126.

Financial 57

So Says
Mr. McCollum—
Success—yours or mine—depends on our frends.

AND friends are not won or kept without effort. So I think it is with pardonable pride that I state one of my largest sources of new customers is through recommendation of friends—proving there must be something to my claim that my plan of financing can help you. May I show you how $50 to $1,000 can be spread over 1 or 2 years at low interest? Seaboard Loan Corp., 12 Pryor St., S. W.

CONFIDENTIAL loans up to several hundred dollars—simplified method.
Community Loan & Investment Corp.,
83½ Broad St., N. W., Second Floor.
41 Marietta St., Cor. Forsyth St.
96 Alabama St. Connally Bldg.

Low Rates Easy Payments.
BORROW YOUR NEEDS.
PEOPLES LOAN.
Est. 1919. 36 Peachtree Arcade.

LOCAL LOAN & THRIFT CORP.
210 RIALTO BLDG. JA. 0816

LOANS—$50 to $1,000. Hartsfield Co., Inc., 6 Pryor St., S. W. WA. 5460.

LOANS, $60 to $1,000. Southern Discount Co., 220 Healey Bldg. WA. 4122.

COMMERCIAL AUTO LOAN CO.
113 Spring St., Cor. Poplar St.

FINANCIAL

Financial 57

ATLAS AUTO FINANCE CO.
Robert R. Snodgrass, Mgr.
John M. Brennan, Cr. Mgr.
On Spring St., Between Harris & Baker
A COMPLETE AUTO LOAN SERVICE
COMPARE OUR RATES
APPRAISALS IN PRIVACY
PARK IN OUR GARAGE—REAR OFFICE—FREE EASY PARKING
IF YOU SEE OUR OFFICE YOU COMPARE RATES You Will Deal With HOME FOLKS
ATLAS AUTO FINANCE CO.
262-264 Spring St., N. W.

AUTO LOANS
SPECIAL YEAR-END PLAN
1. Unusually liberal appraisals.
2. No payments until after Jan. 1.
It will pay you to investigate.
QUICK, CONFIDENTIAL SERVICE AT OUR USUAL LOW RATES.
AETNA AUTO FINANCE
240 Spring St., N. W. Ground Floor. Cor. Harris. Easy Parking.

UNIVERSAL AUTO LOAN CO.
183 Spring, N. W., Cor. Carnegie Way.

ADAIR-LEVERT, INC.
408 Atlanta National Bank Bldg.

Salaries Bought 61

UP TO $50
IN FIVE MINUTES
Just Your Signature
POPLAR FINANCE CO.
OPP. OLD POST OFFICE
81 POPLAR ST., N. W.

MONEY
NO COLLATERAL
NO ENDORSERS
NO MORTGAGE
Applications Taken by Phone—WA. 5369
TWO TWELVE NU-WAY P'TREE ARCADE

SALARY INVESTMENT CO.
$5 to $50—No endorsers. 213 Grant Bldg.

$5—DAVIS FINANCE CO.—$50
72 FORSYTH ST., N. W.

Wanted to Borrow 64

$1,000 FOR one year by growing small business for expansion purposes from private sources; will pay 8% interest. Address Y-96, Constitution.

LIVESTOCK

Baby Chicks.

NICE lot of Barred Rock and Red chicks on hand, few days old, $6.90 per 100 if taken at once.
BLUE RIBBON HATCHERY.
215 Forsyth, S. W. MA. 1271.

FALL CHICKS—Write SCHAFFNER Farm & Hatchery, 249 Peters St., Box F.

HUSKY chicks as hatched or sexed. Ga. State Hatchery, WA. 7114. 128 Forsyth.

Cows

MILK cow and two bred heifers. See now, make offer. Pickett. Fairburn Hwy., and Welcome-All Rd.

Dogs

FOR KENNEL DIRECTORY service call H. G. Hastings. WA. 9464.

MERCHANDISE

Miscellaneous for Sale 70

Asbestos Roof Coating, 50c Gal.
PAINT, $1.00 PER GAL.
ROOFING, $1.00 PER ROLL
CALCIMINE, 6c LB.
Carload Wire Fencing, Sash, Frames, Doors, Wallpaper, Wheel Barrows.
JACOBS SALES COMPANY
45-47 Decatur St., S. E. WA. 2876.

FOR SALE—Electric time clock, International full automatic daily double drum recorder—6 registrations, numbers 1 to 100. In perfect operating condition. Discontinued use due to change in system. Cost $340. Will sacrifice at $130 cash. Call H. C. Johnson, 426 Marietta street, Jackson 0100.

TYPEWRITERS, JUST OUT OF PAWN, 3 REMINGTONS, $12.50; 2 Underwoods, $21.50; one L. C. Smith, $15.50; one Royal, $25; one Royal, new condition, $45.
CITIZENS LOAN ASS'N.
195 Mitchell St. WA. 7911.

OFFICE FURNITURE—We have many good values in new and used office furniture at our warehouse at 47-49 North Pryor street.
Horne Desk & Fixture Co.

OLD HOSS SALE
AT TERMINAL STATION, Atlanta, Ga., Thursday, December 19, 1940, we will sell to the highest bidder all unclaimed trunks, suitcases, parcels, etc. Unclaimed sale to begin promptly at 9 a. m. Atlanta Terminal Company.

NEW AND USED OFFICE EQUIPMENT
NEW Victor Visible Equipment.
Used Acme and Kardex Visible.
OFFICE OUTFITTERS, INC. MA. 8690.

NEW high-grade framing, $22.50; also frames, doors, windows, oak, pine flooring, siding, cheap for cash. Willingham Lbr. Co., 2114 Piedmont. VE. 5357.

NEW 1940 FRIGIDAIRES IN ORIGINAL CRATES. GREATLY REDUCED PRICES. HIGH'S, 4TH FLR. WA. 8681.

More Rugs—Bigger Values
THE RUG SHOP. 137 MITCHELL ST.

525 MEN'S unredeemed suits, overcoats. Special at $3.95, $5.95, $7.95. Newest styles. Bell Loan Office, 205 Mitchell St.

UNREDEEMED fur coats, like new, orig. cost $100, for $30. Dobbs Jewelry & Loan, 133 Whitehall.

HEATING STOVES, 40% OFF LIST PRICES. BROTHERTON, 119 FORSYTH ST., S. W.

SINKS—Large quantity to select from, drain board and high-back types. MA. 6257.

MAYTAG washers, new and used. Bargains, easy terms. Service and parts. Lewis Appliance Co., 255 Peachtree.

STORE, restaurant and office fixtures bought and sold. AL LEVY & CO., 105 S. Pryor St., WA. 7378.

10 LADIES' fur coats, ured'med pledges. New styles. Real bargain. Citizens Loan Ass'n, 195 Mitchell St. WA. 7911.

FIRE BRICK AND STEAM RADIATORS CHEAP.
Call City Coal Co., JA. 1268.

NEW Thor washer at big discount. Lewis Appliance Co., 255 P'tree, MA. 6017.

BUILDING material for sale. Wrecking yard. 267 Foundry St., N. W. JA. 4291.

USED TIRES—ALL SIZES—50c UP. King's Village. 309 Decatur. JA. 6930.

SHEETING, draperies, bed ticking, curtain net. Barg. Mill-End Store. 72 Ala.

BARTELL'S ARMY STORE. TENTS, COTS, TARPAULINS. JA. 0377. 80 ALA.

SINGER elec. portable, $29.50. Guar. Sew. Mach. Shop, 167 W'hall, WA. 7919.

HEADLIGHT model Hoover $19.50, complete with attacl's., 2-yr. guar. VE. 1870.

FINE Parker bird gun, typewriter, adding machine, sacrifice. CH. 1367.

BARGAINS in used radios, elec. refrigs. King Hardware Co., 52 P'tree. WA. 3000.

REFRIGERATOR AND RANGE AT BARGAIN. DE. 5789.

FOR THE largest stock of new and used pianos, come to CABLE'S.

BAND-ORCHESTRA instruments. Reliable. Ritter's. 46 Auburn Ave., Atlanta

NEW OR USED furniture and antique glass. Cooper's, 94 Ala. MA. 0440.

Coal and Wood 71

JELLICO best Red Ash, ¼ t., $2.10; ½ t., $3.70; $6.75 ton in 2-ton lots; 3 large bags, $1. Free kindling. JA. 8282 only.

RED ASH, med. lump, $7 ton, ½, $3.75. Grade A full weight.
W. D. Hardaway Coal Co., VE. 8815.

BEST Ky. Red Ash coal, $7 ton, ½ T. $3.75. ¼ T. $2.10. MA. 7437.

MERCHANDISE

Coal and Wood 71

BEST prices on good coal, 3 bags $1. Order now. Putnal Coal Co., JA. 1015.

Radios 74

USED RADIOS, $2.75 UP
MAULDIN RADIO SALES, 25 Pryor, S.W.

Flowers, Plants for Sale 76

RED flowering dogwoods—Prices reasonable. Write for prices and pictures. Naugher Nursery, Chase, Ala.

GIANT pansy plants, violas, perennials. Krueger, 3098 Lenox Rd., N.E., CH. 1898.

Household Goods 77

Electric Range Special!
MONDAY ONLY—New Westinghouse table-top electric range, original $189.95 value, only $139.95 installed. Has three 5-speed closed units; full-size, completely insulated oven with temperature control; 6-qt. deep-well cooker; 3 storage drawers; white porcelain finish and chrome hardware. Fully guaranteed. Terms as low as $4.95 down—3 years to pay. If you want it, come early or call Arthur Cain, WA. 6121.
GEORGIA POWER CO., 75 Marietta St.

LIVING room, bedroom and odd pieces of antiques. Also pair of box springs, overstuffed sofa and mirror. RA. 4432.

DUNCAN PHYFE sofa, antique oak dining table. OK Storage, 521 P'tree. MA. 2120.

$1.95 DOWN puts a new elec. range, water heater in your home, 3 yrs. to pay. Ga. Power Co., Marietta St. WA. 6121

GOOD used furniture, reas. WA. 7721.
CATHCART ALLIED STORAGE.

SOUTH BEND 6-eye range with water heater, $19.95. VE. 2537.

Musical Merchandise 78

LATEST MODEL SPINET PIANO—Will transfer to responsible party for the unpaid balance.
JEWELL-BASKETTE PIANO CO.
54 Auburn Ave., N. E.

Antiques 79

ANTIQUE cover cupboard (period piece) not cheap. 495 Courtland St.

WALNUT cupboard-chest, powder table, poster bed, drop-leaf table. HE. 5695.

Typewriters, Ofc. Eqpt. 80

SPECIAL
RENTAL rates to students. All makes typewriters and adding machines sold, rented and repaired. Sale terms as low as $3 per month.
American Writing Machine Co.
67 Forsyth St., N. W. Phone WA. 8376.

TYPEWRITERS, adding machines and all kinds office machines and equipment sold, bought, rented, exchanged. Terms. L. M. Deans, 56 N. Pryor, MA. 5852.

TYPEWRITERS for rent, all makes. $2 mo. Repairs reas. JA. 7444, VE. 3984.

USED typewriters, adding mchs. cheap. Durrett's, 65 Pryor St., S. W. MA. 2997.

Wanted To Buy 81

USED CLOTHING BUYERS
386 Marietta St. JA. 1315.

Cash for old silver, vases in pairs, gold, odd figures of every description. David's Curiosity Shop, 43 Peachtree St.

CASH FOR USED FURNITURE. WE BUY ANYTHING, SELL ANYBODY. WRIGHT-COLE FURN. CO. JA. 2699.

USED fixtures bought and sold. Highest prices paid for cafe fixtures. Atlanta Fixture & Sales Co., MA. 2224, MA. 2225.

CASH GOOD USED FURNITURE.
BOWERS FURN. CO. JA. 4864.

CASH for old gold, silver. Time Shop, 19 Broad, N. W., near Peachtree Arcade.

HIGHEST CASH PRICES. GOOD USED FURN. HURT FURN. CO. HE. 6380.

SEWING machs. bought, repaired, rented. Sewing Mch. Shop. 167 W'hall. WA. 7919

CASH for used furniture at once. Union Furniture Exchange, MA. 7604.

GOOD sewing machines, pay highest prices. Bass Furn. Co. MA. 5123.

Moving and Storage 84

Clark's Transfer Service
$1.00 PER ROOM up, white drivers, closed vans. JA. 3461-2. Any time.

WANTED. Loads or part loads from New York, Philadelphia, Baltimore, Washington. Nov. 28 to 30. WA. 1412.
CONSOLIDATED VAN LINES.

EMPTY vans going, returning, all southeastern states. A. C. White, 414 Edgewood.

EMPTY van from New York Nov. 25. CONTINENTAL VAN LINES, MA. 3668.

FLINCHUM Transfer, former A. C. Britt. Large van, satisfaction guar. RA. 4311.

LOAD or part load returning from Savannah, Ga., December 1-10. CA. 2155.

ROOM FOR RENT

Rooms With Board 85

2544 P'TREE — CULTURED HOME, PLEASANT SURROUNDINGS, LARGE SUNNY BEDROOM. BATH. DELIGHTFUL MEALS. MODERATE RT. CH. 3145.

PENN AVE., LOVELY CORNER ROOM, WITH PRIV. FAMILY. BEST ACCOMMODATIONS. BAL. MEALS. HE. 0682.

704 PIEDMONT, 2 ROOMS, PRIV. BATH, BEAUTYREST MATTRESS, AUTO. STEAM HEAT, EXCEL. FOOD. VE. 0919.

748 MYRTLE ST., N. E. Single room for business man; utmost in food and cleanliness. Reasonable. VE. 4426.

LARGE room, twin beds, all convs., on car line, gentlemen preferred. Reas. MA. 5575.

209 14TH, N. E., double, single rooms; priv. conn. bath; best of meals; steam heat; excellent service. HE. 2564.

184 W'MINISTER DR., Ansley Pk., semi-priv. home. Business people. HE. 5883.

1393 PEACHTREE AT 17TH. LRG. RM. TWIN BEDS. CONV. BATH. HE. 2831.

34 P'TREE CIRCLE at 15th. Vac., young lady and young man. HE. 4345.

WEST END—561 Culberson. Priv. home. Rm., meals. Gentleman. $5.50. RA. 6347.

1246 P. DE LEON—Attrac. rm., pri. bath, for 2. Other vacs. $20, $25. DE. 1913.

ANSLEY PARK, large rooms, newly dec., auto. steam heat, reas. HE. 5899.

724 PIEDMONT—A really nice home. Select business people. VE. 7459.

PRIVATE home, room for business woman; kitchen priv. or meals. MA. 2541.

1139 W. PEACHTREE, attrac. front room adj. bath, excel. meals. VE. 7547.

159 15TH, N. E.—Large, well-heated room. Conn. bath. HE. 2373.

LOVELY CORNER ROOM. PRI. BATH, STEAM HEAT. REAS. REFS. DE. 9125.

890 PEACHTREE, warm rooms; hot water, good food. $5-$6. HE. 2430.

LARGE corner room, good heat, Beautyrest mattress, $5 or $6. VE. 7953.

HOMEY HOME, vacancies, single, dbl., semi-pri. bath, del. meals. HE. 4234.

ATTRACTIVE single, double room, steam heat, 11th and Peachtree. HE. 4508.

472 PAGE, N. E.—Rm., 2 gent. or couple. Nice meals. DE. 8418.

26 P'TREE PL., N. W.—Rm., auto. hot water; meals opt. HE. 2607-J.

880 JUNIPER St. Attractive vacancies for business people. Reas. VE. 6570.

FRONT room, pri. sitting, conn. bath.. HE. 4709.

725 PENN Ave., (2-rm. suite), vacancy; gent., pri. bath. st. heat. VE. 7923.

1485 PEACHTREE—One for boys; also vac. 2 business people. HE. 5440.

HE. 3561—LARGE TERRACE ROOM. PRIV. BATH FOR 4, $22.50 EACH.

Hotels 87

GRAND HOTEL—75½ Pryor, N. E. JA. 6700. Outside rms. $3-$4- sgl.; dbl. $5-$7.

Hotels—Colored

HOTEL MACK—30 rms., gas heat, $1 up. Service bells, Beautyrest mattresses, free parking. 548 Bedford Pl., N. E., cont. of Fort St. VE. 8921, Atlanta, Ga.

Rooms—Furnished 89

ROOM for rent in pleasant private home, for young lady or professional woman, two blocks from Buckhead. Pace's Ferry place. Phone CH. 7160.

WYNNE Apt. Hotel—Room, bath $1 day, $5 week, hotel service. Also apts. $10 week. 644 N. Highland, N. E., HE. 4040.

551 PONCE DE LEON HOTEL—VE. 4761. Private bath, tele. and other hotel service. Single $30-$35 mo. $9 wk.

NORTH SIDE. FRONT CORNER ROOM. STEAM HEAT, PRIVATE BATH AND ENTRANCE. CALL VE. 7250.

NORTH SIDE—Nicely furn. rm., priv. home, priv. bath, all convs., b'fast opt.; bus. couple or 2 gentlemen. CH. 2275.

594 SEMINOLE, nicely furn. front room, heat, hot water. WA. 3136.

10TH ST., sect., priv. home, attrac. rm., bus. peo. 21 P'tree Pl., N. W. HE. 2421.

ROOM FOR RENT

Rooms—Furnished 89

P'TREE RD.—Near Haynes Manor, priv. home, rm., private bath, gentleman. CH. 3400.

N. S.—LARGE att. rm., twin beds, Beautyrest mat. Pri. home. HE. 4998-R.

716 PENN AVE.—Lovely room, private lavatory. Bus. people. VE. 8068.

1132 PEACHTREE—Room with pri. or conn. bath, cont. hot water. HE. 2276.

LITTLE 5 PTS.—Single rms., pri. home; heat; car line; gentlemen. WA. 2639.

1396 PIEDMONT—Double or single rm., st. heat, pri. home, op. park. HE. 0088-J.

NEAR SEARS, attr. rm. single or double, heat, transportation, reas. VE. 2368.

10TH ST. SECTION, lovely bedroom, private home, business people. HE. 1156-W.

LARGE, ATTR. ROOMS, ADJ. BATH, WELL HEATED. VE. 8146.

LITTLE 5 Points, private home, furnace heat, twin beds, couple. JA. 0744-M.

Hkpg. Rooms Furnished 94

125 LINDEN AVE., N. E.—Large rm., kitchenette; also sleeping rm., Beautyrest mattress, heat, hot water, lights.

NEAR 10TH ST.—2 rms., kitchenette, pri. home; adults. HE. 5989.

N. E. SEC.—2 lg. first-floor rms.; lights, water, phone, gas furn. VE. 0177.

ROOM, k'nette, steam heat, all conveniences. RA. 2580.

Hkpg. Rooms Unfur. 95

2 ROOMS, lights, water, phone furn. Private entrance. Adults. WA. 7907.

2 UNFURNISHED ROOMS, LIGHT AND WATER FURNISHED. JA. 8326.

N. S. bedroom and kitchenette, conv. location, ideal for couple. WA. 0702.

DECATUR—2 nice rms., lights, auto. hot water, phone. Adults. DE. 6719.

3 ROOMS, private bath and entrance, water, lights and phone, $18. MA. 3144.

Hkpg. Rooms Fur., Unfur. 96

1 OR 2 rooms, private bath, private entrance. Just redecorated. DE. 0557.

REAL ESTATE—RENT

Apartments—Furnished 100

ATTR. eff. apt., pri. bath; Frigid., lights, gas, linens and dishes furn., $10.50 wkly. Others $8-$7-$5.50. 161 Merritts Ave., corner Piedmont. VE. 7422.

INMAN PK.—Living room and bedroom comb., k'nette, every modern conv. $8.50 week. 89 Spruce St., N. E. MA. 4157

521 BLVD., N. E.—3 and 4-rm. apts.; redecorated. Elec. Ref. Mgr., Apt. 12.

CLOSE-IN bachelor apt., $7.50 wk. St. ht., hot water, well-kept bldg. VE. 6813.

3591 ROXBORO RD., ½ blk. P'tree. Lovely large apt. Steam heat. CH. 7929.

GIRL desires bus. girl to share attrc. studio apt., 2 meals. HE. 7489-J.

STEWART AVE.—Nicely furn. apt. Mod. bungalow; elec. refg., gar., ht. RA. 8728.

Apartments—Unfur. 101

ATTRACTIVE apartments for immediate possession. See these before you decide.

180 13TH STREET, N. E.
Living room, bedroom, kitchen and bath $32.50

1140 PIEDMONT AVE., N. E.
Living room (with Murphy bed) large bedroom, dinette, kitchen and bath. Large porch. Redecorated. Call Mr. Silvertooth $45.00

ADAMS-CATES CO.
HURT BLDG. WA. 5477.

1765 PEACHTREE RD.
CORNER Huntington Rd. Desirable unit of 4 rooms & sunparlor, $70.00. ALSO, four large rooms, $60.00.
1385 WEST PEACHTREE ST.
NEAR Pershing Point, attractive four-room units, $37.50 and $40.
41 PALISADES ROAD.
SIX-ROOM duplex, redecorated, heat, $60.00.
Burdett Realty Co. WA. 1011

2214 Peachtree Rd., 5 rooms.
G. G. SHIPP
Office, WA. 8372; Res., BE. 1534.

734 N. HIGHLAND Ave., N. E. Convenient to stores, schools and transportation. Apt. 9, 6 rooms, stove and electric refrigerator. Good condition, $57.50. Call WA. 9511, Draper-Owens Co.

676 CRESTHILL—3-rm. apt., porch, steam heat, elec. refr., quiet, completely redecorated, garage; adults, $37.50. WA. 5230.

335 9TH, N. E., 4 rooms, bath, redecorated. $32.50. New stove and elec. refrigerator. VE. 1631.

ATTR. 5-rm. apt., screened porch, gas steam heat, refrigeration, hot water, flower yard, gar., $67.50. Refs. WA. 5366.

ST. ANDREWS—Apt. 708, 1041 W. Peachtree. Sublease, liv. room, bedrm., bath, dinette, kitchen; $57.50. WA. 8943. Ext. 30.

954 GREENWOOD AVE., N. E.—Apt. 2. 4 rms., $37.50. Wall Realty Co., MA. 1132

APARTMENTS of distinction. Briarcliff, Inc., 547 Peachtree. WA. 1394.

2251 P'TREE RD., 4 rms., porch...... $50
SHARP-BOYLSTON CO. WA. 2929

904 St. Charles Ave., N. E., 4 rooms 40.00
Garlington-Hardwick Co. MA. 6213

795 PONCE DE LEON PL., 1 bedr., refgn. furn., $40. D. L. Stokes Co., MA. 6370.

GARAGE apartment, near Buckhead; adults only. CH. 1730.

ATLANTIC REALTY CO. owns nearly 600 units. For choice apts. call MA. 4651.

P. DE LEON SEC.—Liv. rm., dinette, k'tntte, porches, all convs. VE. 6362.

757 CASCADE—Apt., Frig., janitor service. WA. 9833 or RA. 7142.

486 BLVD., N. E. Effic'y or bedrm. apt., redec., st. heat. Apt. 9 or 14. JA. 4829.

443 PONCE DE LEON, sublease 4 rms., sun parlor, $37.50. VE. 5121.

LITTLE 5 PTS. Separate 3 rms., bath, gas furnace. Adults. $22. 347 Josephine.

Apts.—Fur. or Unfur. 102

540 CLAIRMONT AVE., Decatur—Efficiency, first floor, all convs. Reasonable. Adults.

997 HIGHLAND, N. W., 2 rms., studio couch, el. refrig., lts., water. HE. 4554-W

Business Places for Rent 104

WILL build on close-in lot for tenant. Forrest & Frank Adair, WA. 2517.

Duplexes—Furnished 105

COMB. dining, liv. rm., 2 bedrms., kitchen. DE. 2348.

ANSLEY PARK—4 rooms and screened sleeping porch; garage. VE. 5648.

Duplexes—Unfur. 106

MORNINGSIDE, 1332 North View Ave., N. E.—A lovely 3 rooms, newly decorated, private ent., automatic heat, hot water, garage, 1 bl. car line, bus. Couple.

312 9TH, N. E.—Lower liv. rm., dining rm., kit., 2 bedrms., rose tile bath, prchs., range, refrig., heat, water, open for inspection day, night, $47.50

WEST END—821 Peeples St., 4 rooms, newly decorated, garage, near schools, bus, $20. HE. 3707.

23 STANDISH AVE., Brookwood—4 rms., $40. Cheves Green, WA. 3050.

WEST END, 1472 Mozley Pl. 4 rms., furnace, garage. HE. 2436.

46 BATES Ave., S. E., 6 rms., bath, modern, insulated. Owner in army. CR. 1835

411 3RD, Decatur. Sun rm., bedrm., liv. rm., din. rm., k'nette, bath. DE. 0922.

746 PENN. Upper 5 rooms; private; screened porch. $50. Adults. VE. 8431.

4 RMS., pri. ent., near schools, car; $13.50 mo., includ. water. BE. 1382-W.

3 RMS. AND BATH, PRIV. ENTRANCE, UPSTAIRS. DE. 2348.

DECATUR, 4 rms., 1 bdrm., shades, auto. wat. heater, stove, gas, refrig. DE. 5571.

1830 DEKALB AVE., $18. 3 rms., sleeping porch. Pri. bath, garage.

Houses—Furnished 110

COMPLETELY furnished lovely brick home, 2056 McLendon Ave., N. E., $60 month. WA. 1801 or DE. 1109.

P'TREE ROAD SEC.—Near Buckhead, attractively fur., Venetian blinds. CH. 1436.

Houses—Unfurnished 111

128 W. DAVIS, Decatur, 6 rooms, 2 bedrms., Venetian blinds throughout. Drapes in living and dining room. Hardwood floors, inlaid linoleum in bedrm. and kitchen. Adults. DE. 7903.

1092 BRIARCLIFF PL., N. E. Cor. Arlington, 6-room brick bungalow. Completely redec., $52.50. Cook and Green, WA. 5731.

REAL ESTATE—RENT

Houses—Unfurnished 111

400 CHESHIRE BRIDGE RD.—Nice 5-rm. home, large lot. Cheshire Bridge and Lenox Way. Immediate possession. Call WA. 3585.

317 4TH ST., N. E.—8r. and sl. pch., $45. 814 Capitol, 8r., $32.50.
C. G. AYCOCK REALTY CO. WA. 2114.

949 GREENWOOD, N. E.—5 rms., good cond.: grate ht.; $25. Owner, WA. 5862

615 W. HOWARD Ave., Decatur, 6-room brick, $37.50. Owner. DE. 2762.

COTTAGE. 1313 Clifton Road. Available Dec. 1. Walter T. Candler. WA. 3970.

1496 BLV'D, N. E.—6-rm. brick, redec., screened porch, furnace, garage.

1 MILE Roswell Rd., 3 or 6 rooms, furn. or unf., all convs. WA. 4952. WA. 2450.

CALL US FOR LIST OR APPT.
BERRY REALTY CO. VE. 6696.

Houses—For Colored 114

319-323 CURRIER ST., N. E.—3 rooms, modern, $9 mo. JA. 2719.

Office & Desk Space 115

CHAMBER COMMERCE BLDG.
SMALL, large offices, $12.50 up. Lights, heat, janitor serv., furnished.
ALLAN-GOLDBERG REALTY CO.
AGENTS—WA. 1697

PRIV. OFFICES, DESK SPACE FURNISHED, PHONE, STEN. SERV. 16TH FL., 22 MARIETTA ST. BLDG., WA. 1693.

FINEST OFFICES IN THE SOUTH WITH COMPLETE SERVICE. APPLY 1314 RHODES-HAVERTY BLDG.

231 HEALEY BLDG.—Private offices, furn. or unfurn.; desk space. Mail serv.

THE VOLUNTEER BLDG.—For modern offices call WA. 0636.

REAL ESTATE—SALE

Houses for Sale 120

North Side

THE TITLE TO YOUR HOME.
Have it searched and insured.
LAWYERS TITLE INSURANCE CORPORATION.

We Sell HOLC Homes.
ADAMS-CATES CO.
Second Floor Hurt Bldg. WA. 5477.

993 STOVALL BLVD., N. E. BEAUTIFUL MODERN ENGLISH STYLE BRICK, 4-BEDRM. HOME. OWNER TRANSFERRED. WILL SACRIFICE.

RED BRICK, 6 rooms, near schools, churches, grammar and high schools. Bus line. VE. 6577.

DRUID Hills section, 2-story, 8 rooms, 2 baths, Frig., wooded lot, near Jr. Hi. Owner leaving city. Phone WA. 6561.

825 MYRTLE ST., N. E.—11-room frame, ideal for rooming house. Price $5,500. $500 cash will handle. Mayes, WA. 5217.

$2,750. ONE block off Ponce de Leon, $250 cash, small notes. Best buy on North Side. WA. 1801. DE. 1109.

5-ROOM frame, furnace, convenient location, bargain; terms. WA. 3111.
HAAS & DODD.

APTS., duplexes and houses for sale. 1810 Rhodes-Haverty Bldg.

PRETTIEST home on Stovall Blvd. Large wooded lot. WA. 0156.

564 EAST AVE., 6-room frame bungalow, $2,400. Call WA. 1801 or DE. 1109.

NEW 6 and breakfast room, 2 bath brick. Particulars, WA. 7991.

$15,000 BRICK bungalow, most modern, $7,250; terms. E. L. Harling. WA. 5620.

Kirkwood

262 MURRAY HILL AVE., 7-room bungalow; good condition, $2,850. Samuel Rothberg, WA. 2253.

East Lake

LOT 162x228, under fence; modern 5-rm. bungalow; easy terms. DE. 4532.

Southeast

5R. COTTAGE—nice lot—near F. Prison. Easy terms. Webb, MA. 7290, WA. 5182.

West End

SEE the new home on Orlando St. Open daily. FHA terms. RA. 3412.

Decatur

OPEN TODAY
124 COVENTRY ROAD IN DECATUR PONCE DE LEON HEIGHTS
BRAND-NEW 5 rooms, gas furnace, everything modern. See this and call owner. MA. 4591; nights HE. 1889-J.

IF IT'S FOR SALE OR RENT, we have it. WILLIAMS & BONE. DE. 3394.
148 Sycamore St., Decatur.

836 SYCAMORE DR., 5 rms., bath, mod.; $3,500, easy terms. MA. 0373, DE. 7737.

East Point

TO BUY or sell South Fulton real estate. COWART-NOLEN CO. CA. 2153.

Miscellaneous

BUY A HOME
HAVE THE TITLE EXAMINED and INSURED by
Atlanta Title & Trust Co.

Auction Sales 121

COLLINS AUCTION SYSTEM.
223 Mortgage Guar. Bldg. MA. 9377.

Brokers in Real Estate 122

ALLEN M. PIERCE REALTY CO.
Hurt Bldg. Main Floor. MA. 3349.

Farms for Sale 127

BACK TO EARTH
FARM LAND is a safe investment. When the war is over you will have something left. We have many farms within 60 miles of Atlanta; if bought now will make you money.
BEN S. FORKNER REALTY CO.
DE. 3579

Improved Georgia Farms
WRITE for list. Atlanta Joint Stock Land Bank, 400 Trust Co. of Ga. Bldg.

SEVERAL good farms, well located. James C. Mann, Conyers, Ga.

Investment Property 129

3-BEDRM., 2-bath brick, auto. heat. FHA terms., $62.27 mo. Call John Weaver, WA. 0100.

WHITEHALL ST. property. $20,000. 6% net. W. H. Mahone, WA. 2162.

NORTHSIDE 8-units, $238 monthly income. Price $9,000. Trimble B. Hughie.

Lots for Sale 130

BEAUTIFUL wooded lots, Beecher Hills, 80x260. Also choice building sites in Cascade Heights, Cascade Manor. Fully improved, ready to build on. Geo. L. Wilson, agent. RA. 1031.

BEAUTIFUL lots facing Springdale Rd., The By Way and Briarcliff. Very reasonable prices. WA. 1511.

WESTRIDGE PARK — Beautiful lots. — 60x200 to 250, $600-$700. RA. 7167.

SEMMES PK., E. P.—$300; all improve.; FHA app'ved; terms. Warren, MA. 8116.

FOR BEST selection North Side lots call Burdett Realty Co. WA. 1011.

GROVE PARK—Beautiful wooded lots, 50 to 75-ft. frontage. Call WA. 2472.

Property for Colored 131

984 McDaniel, S. W. $1,500
450 Berkele St., near McDaniel ... $1,250
FRASER REALTY CO., WA. 2944.

NEW Home, in Hunter Hills, easy terms. WA. 5862, 604 Candler Bldg.

Suburban 137

FOR RENT—Nice cabin on private lake, 11 miles out; convs. JA. 7872.

3 ACRES, Lake Forrest Dr., $800. Terms. McKinnon, CH. 3245. McGee, WA. 3680.

16 ACRES, bold stream paved road, near Redan DE. 4211.

Wanted Real Estate 138

WE SELL homes, farms, business properties, vacant lots, anywhere in Ga. or adj. states. For quick, satisfactory results, see or write us. Johnson Land Co., Haas-Howell Bldg., Atlanta, Ga. MA. 3132

WE CAN HELP YOU.
CONSULT with us on your sales, loans and insurance problems. Mr. Barber, WA. 1971.

HAVE clients for well-located, modern, Northside homes, preferably 3 bedrooms, 2 baths. If you want to sell call Sturgess Realty, WA. 2226.

LIST YOUR PROPERTY WITH US FOR LEASE OR SALE.
D. L. STOKES & CO. MA. 6370.

NEED suburban farm income, homes. John Low Smith, 402 Arcade. JA. 4456.

LISTINGS, N. Fulton and Buckhead property. Geo. P. Moore, CH. 6122.

WANT So. Fulton acreage, near Highway 42. Box G-53, Constitution.

Constitution Quiz

1. Does "aloha" mean hello or goodbye in Hawaiian?
2. St. Vitus Dance is the name of a nervous disease, a form of dancing, or the name of a plant?
3. Was Ferdinand Magellan or Sebastian del Cano the first circumnavigator of the Earth.
4. Who preceded and who followed Abraham Lincoln as President of the United States?
5. Which country has met all the payments on its war debt to the United States?
6. Is the Panama Canal on the Continent of North or South America?
7. What well known book begins with the Latin sentence that is translated "All Gaul is divided into three parts"?
8. Name the youngest daughter of the King of Great Britain.
9. In which branch of Congress must bills to raise revenue originate?
10. Who was "the Apostle to the Gentiles"?

(Answer Below)

AUTOMOTIVE

Used Autos for Sale 140

Cadillacs

1936 CADILLAC sedan, good condition. Whitewall tires. Sacrifice. Owner. MA. 5111.

Chryslers

SOMMERS used cars are better. Cost no more. Harry Sommers, Inc., JA. 1834.

Chevrolets

1940 CHEVROLET special de luxe 2-door touring sedan, full de luxe equipment, original dark green finish without a scratch on it; upholstery like new; practically new tires. This car has had the very best of care and driven only 11,000 miles by careful owner, and has the appearance and performance of a new car. For the person desiring an economical, comfortable, late model car, I would like to demonstrate this for you. Call Ralph Harper, JA. 2732 or RA. 4600.
ATLANTA PACKARD MOTORS.

DOWNTOWN CHEVROLET CO.
329 WHITEHALL ST. MA. 5000

For Best Buys in Used Cars.
East Point Chev. Dealer, Inc. CA. 2107.

1939 CHEVROLET 2-door, $395. Clyde Owen, JA. 3177.

'31 CHEV. coupe, new tires, A-1 cond., $65. Troy Turner, 110 Auburn. JA. 6347.

FIVE 1940 CHEVROLETS, $550 UP. Manning Car Co., 263 Spring. WA. 6749.

Dodges

1935 DODGE 4-door trunk sedan, original paint that looks good, excellent motor. A real buy, $125, $25 down, $11.25 per month. Geo. A. Young, MA. 2280.

1940 DODGE de luxe coupe, driven only 4,200 miles; just like new. Bargain price. Roddenberry, HE. 1650.

Fords

'29 MODEL A Tudor, new paint, new top, new upholstery, only $65. Huggins Motors, 383 W. P'tree. MA. 8697.

1939 FORD "60" tudor, clean and mechanically good. Will trade for cheaper pickup. Terms. MA. 1577.

1939 FORD "60" coupe. Will trade for cheaper 5-passenger car. Terms on balance. Terry, Amherst 1132.

1939 FORD de luxe sedan, original black finish. Driven very little by original owner. JA. 3788 or WA. 4695.

STATION WAGON—Sacrif. my exceptional V-8-85 '35, $235. HE. 5440, 12-1, 5-6 only.

MUST SELL 1938 de luxe Ford. Will give good terms and trade. Ask for Mr. Wilkins. HE. 1410.

'35 FORD tudor, motor just overhauled, Ford radio and tires, $199, N. B. Clark. HE. 0800.

1939 FORD de luxe coach, clean $495
H. D. McClure, 240 Whitehall. MA. 6588

1935 FORD V-8. Extra clean. $190. Northwest Auto Sales. VE. 2887.

1939 FORD Convertible coupe $435
Campbell, 75 Cain St., N. E., WA. 4684.

1940 FORD tudor de luxe, 10,000 mi. Radio, heater. Charlie Purcell. DE. 5913.

12 1940 FORD de luxe Tudors, Fordors; special. 116 Spring, opp. Sou. Ry. Bldg.

Grahams

'35 SUPERCHARGER 4-dr. trunk, radio. Barg. $110. Atlanta Mtrs., 27 Courtland.

Lincoln-Zephyrs

1937 LINCOLN ZEPHYR, 2-dr., radio, heater, good tires, bargain. Slappey, JA. 2565.

1939 LINCOLN-ZEPHYR coupe; radio, perfect. $595. Terms. WA. 9135.

Mercurys

1939 MERCURY 4-DOOR, HEATER, RADIO, BARGAIN. RA. 1789.

Oldsmobiles

1936 OLDS 4-door sedan, w. sidewall tires, other extras. Bargain. BE. 9198.

'38 Olds 4-dr. sedan, trunk, $395. Lane Dolvin Mtrs. 75 Forrest. MA. 2941.

Packards

FOR SALE 1940 Packard 120 sedan, brand-new. Bargain. Geo. M. Abney, Athens, Ga.

Plymouths

1939 PLYMOUTH coupe. An extra clean car, only $495. DE. 8711.

Pontiacs

DIXIE PONTIAC COMPANY.
126 W. Court Sq., Decatur. CR. 2616.

1939 PONTIAC de luxe, 2-door $495
Earl Pontiac Co., 489 P'tree. JA. 3303.

Studebakers

1940 STUDEBAKER Champion 4-door sedan, overdrive, white side wall tires, low mileage, clean. Special price.
YARBROUGH MOTOR CO.,
547 West Peachtree. HE. 5143.

Miscellaneous

SEE me before you buy or sell. Hall Motors, 231 Spring, N. W. WA. 2263.

GOOD cars, $10 down, $2.50 per week. See Lockett, 362 Edgewood Ave.

$10 DOWN, $2.50 weekly. We finance our own notes. 268 Edgewood Ave.

Auto Trucks for Sale 141

DEPENDABLE TRUCKS
'39 Chevrolet long-wheel base, 1½-ton cab and chasssi $425
'38 Ford pickup 325
'36 Ford ½-ton panel 195
Many Others.
J. M. HARRISON & CO.
352 Spring St. WA. 5527

TRUCK BARGAINS
'34 Chevrolet coach .... $ 85
'38 GMC ¾-ton stake 350
2 Intern. with dump bodies..$350 & 525
25 Others, Trade and Terms.
International Harvester Co. MA. 4440.

G. M. C. 1½-ton, stake body, duals, $245. Gen. Motors Used Trucks, 231 Ivy St.

1937 FORD 1½-TON PANEL, $375.
EAST POINT FORD DEALER. CA. 2166.

Answers to Constitution Quiz

1. Both.
2. Nervous disease.
3. Sebastian del Cano.
4. James Buchanan preceded and Andrew Johnson followed.
5. Finland.
6. North America.
7. Caesar's Commentaries.
8. Princess Margaret Rose.
9. House of Representatives.
10. St. Paul.

TODAY'S COMMON ERROR

Do not say, "The question of whom should be the leader arose," say who, which is the subject of **should be**, not the object of of.

Atlanta Youth Symphony Will Play on Radio

Organization To Broadcast on CBS Hook-Up December 1.

By MOZELLE HORTON YOUNG

Notification of approval from the Columbia Broadcasting System for a nation-wide hook-up featuring the Atlanta Youth Symphony Orchestra of 40 pieces, was received yesterday by the local offices of the National Youth Administration. The orchestra will give a half-hour program, beginning at 9:30 o'clock Sunday morning with WGST as the originating studios.

Enrico Leide, director of the Brenau Conservatory, is conductor and the boys and girls have all received their musical instruction from the public school system, and private teachers in and near Atlanta.

The Atlanta Youth Symphony has been engaged in regular practice about eight weeks. To carry out the plan of complete instrumentation and to increase the value of the orchestral experience offered, five section leaders work under Mr. Leide, namely: Azile Parker, violins; Eleanor Hodges, cellos and basses; Ellis Williams, wood winds; J. T. Bourne, brasses, and Charles F. Chastain, percussions.

The program for the first broadcast will include the first movement of Schubert's "Unfinished Symphony;" the "Nocturne" from Mendelssohn's "Midsummer Night's Dream;" and Strauss' "Blue Danube Waltz."

The Youth Symphony is a direct outgrowth of the talent search which Leopold Stokowski conducted for his All-American Youth Orchestra last spring. At that time the famed conductor was impressed by the "tremendous number of talented young musicians who need only a chance to obtain orchestral experience." With this in mind the NYA, throughout the country has since organized several such youth symphonies to provide the valuable orchestral experience needed.

Mrs. G. E. Remington Succumbs in Hapeville

Mrs. G. E. Remington, 59, died yesterday at her home, 3658 Georgia avenue, Hapeville.

Surviving are her husband; two daughters, Miss Marguerite Remington, Hapeville, and Mrs. J. A. Mitchell, of Norwich, N. Y., and her mother, Mrs. Lewis Marvin, of Norwich.

Services will be held at 2:30 o'clock this afternoon at the First Baptist church of Hapeville with the Rev. Z. E. Barron officiating. Burial will be in Norwich. Brandon-Camp Funeral Home is in charge of arrangements.

Father of Atlantans Dies In Russia at Age of 82

Benjamin Karp, father of two Atlantans, died in Dubrouna, Russia, recently, his relatives here learned by mail last week. He was 82 years old.

Surviving are Samuel B. Karp and L. Karp, of Atlanta; Harry Karp, of Brooklyn; his wife and four daughters, one a doctor in Moscow.

AUTOMOTIVE

Auto Trucks for Rent 142

BELLE ISLE U-DRIVE-IT SERVICE HAS A TRUCK OR CAR FOR EVERY OCCASION. 105 PRYOR ST. WA. 3328.

HERTZ Truck Lease Service—Latest model trucks. Adequate ins. 40 Auburn Ave. WA. 8080; 80 Cain, N. E., WA. 4590.

Glass Replacing 151

NEW or used auto glass, installed. $1 up. 268 Edgewood, JA. 1770.

Trailers 157

DISTRIBUTORS NATIONAL AND SILVERMOONS H. & H. TRAILER SALES. NEW AND USED. 2747 BANKHEAD HIGHWAY, U. S. 72.

22-FT. Prairie Schooner. Sleeps 4. Elect. refrigerator, toilet, bathtub, electric brakes, trunk. Hot and cold running water. Burns Trailer Mart, Ivy and Baker.

VAGABOND—Exclus. dist., sales, serv. Atl. Trailer Mart, 310 P'tree. WA. 9135.

$295—1937 COVERED Wagon Trailer. Sleeps 2. Elec brakes. WA. 9135.

UNIVERSAL trailers, sales and service, new and used. 2165 Stewart Ave., S. W.

Wanted Automobiles 159

USED CARS, BEST PRICES, 1 OR 50. O. C. MILLER, 253 SPRING, N. W. JA. 2917.

GET TOP PRICE Sell your car or equity to EVANS MOTORS-MERRY-GO-ROUND 119 Ponce de Leon. VE. 0776

BEST cash price for late models. Frank Hammond, Inc., 390 Spring. JA. 1635.

CASH—Used cars. New Co. "West End Mtrs.," 555 W. W'hall, W. End. RA. 6181.

CASH FOR CLEAN USED CARS, C. E. FREEMAN. 27 BAKER ST., WA. 7223.

PAY cash for late model car from owner. Austin Abbott, 266 P'tree. WA. 7070.

Motorcycles for Sale 164

LARGEST stock used motorcycles in Atlanta—all makes—prices right. As low as $25 down; balance easy. SMITH MOTORCYCLE CO. 28 Simpson St., N. W. Phone WA. 4060.

Automotive

1936 CHEVROLET 2-Dr., trunk, radio. $145
BOOMERSHINE'S 425 Spring St. JA. 1921

1937 LINCOLN ZEPHYR SEDAN $375
A. M. CHANDLER, Inc. DECATUR, GA. DE. 3363

'36 CHEVROLET Master 2-Door with Trunk, new paint, good tires, clean $295
J.L. BRISCOE & CO. 80 FORREST AVE. MA. 1173

Private Lives **By Edwin Cox**

General Booth To Arrive Here On Thursday

Will Take Part in Salvation Army's Golden Jubilee Program.

General Evangeline Booth, retired international leader of the Salvation Army and one of the world's outstanding women orators, will arrive in Atlanta Thursday to take part in the golden jubilee celebration of the Salvation Army in Atlanta.

General Booth is the daughter of the late William and Catherine Booth, who founded the Salvation Army in 1865, first known as the London Christian Mission. For 30 years she headed the Salvation Army in the United States and in 1934 was elected general of the world-wide organization.

Among her most cherished decorations and honorary titles, of which she has many, is the Distinguished Service Medal awarded her by Woodrow Wilson for outstanding service with enlisted men during the First World War.

General Booth will be met at the train here by Salvation Army band and 100 officers of the Atlanta Army. Friday she will be the guest at a banquet at 7 o'clock at the Ansley hotel given by a committee headed by Preston Arkwright Sr., which is sponsoring the golden jubilee. Ex-Governor John L. Slaton will introduce General Booth and she will speak on "Onward March of the Salvation Army."

At 2 o'clock Saturday, she will address a meeting of the Young People's Conference of the Salvation Army at the Wesley Memorial Methodist church. More than 750 persons, representing 15 southern states and the District of Columbia, are expected to attend.

A mass meeting will be held at 3 o'clock next Sunday in the Paramount theater, instead of the Municipal auditorium, as previously announced. At this meeting General Booth will give her famous address, "The World's Greatest Romance."

On December 1, General Booth will address the conference of the officers of the Salvation Army of the southern states. This conference will be held throughout the day and will be attended by more than 1,000 persons.

'Debauchery' Followed Repeal, Bishop Declares

WASHINGTON, Nov. 24.—(AP) Bishop Ralph S. Cushman, of St. Paul, president of the Anti-Saloon League of America, told the league's 31st convention today that America never had "witnessed such moral debauchery" as had taken place since national prohibition was repealed.

"The highways have become slaughter houses of drunken driving," he said, "the promised revenues have not been realized, the national debt is the highest in history, taxes are higher and still going up, prosperity has not returned, the bootlegger is still with us, and the saloon is everywhere."

11 Injured in Alexandria In Air Raid by Italians

CAIRO, Egypt, Nov. 24.—(AP)—Eleven persons were wounded and slight property damage caused early today in an Italian air raid on Alexandria, the ministry of the interior announced.

British Trawler, Drifter Sink, London Reports

LONDON, Nov. 24.—(AP)—The British trawler Kingston Alalite and the Drifter Reed have been sunk, it was officially announced tonight.

MISSIONARY MEETINGS

East Lake Tabernacle will sponsor two public missionary meetings this week. The Rev. R. S. Roseberry, missionary on furlough from French West Africa, will speak at 7:30 o'clock tonight at the Winnona Park school in Decatur. Mrs. Georgia Minter, former missionary to central China, will speak at 8 o'clock tomorrow night at 142 Moreland avenue, S. E.

U. S. NEEDS MECHANICS.

Uncle Sam needs aircraft mechanics at the United States Naval Station in Miami and the United States Naval Station at Pensacola, according to the United States Civil Service Commission. The pay ranges from $6.91 to $8.08 a day.

Troops Placed On U. S. Liner To Guard Crew

Agitators Reported Stirring Rival Factions on Refugee Ship.

MANILA, Monday, Nov. 25.—(UP)—Reliable informants said today that a detail of United States bluejackets and marines have been put aboard the liner Washington to accompany that ship to the United States and to "perform such services aboard the vessel as may be needed."

The Washington was loaded to capacity with Americans evacuating China and the Philippines at the United States government's request. The informants understood that the master of the ship was concerned because of friction among the crew.

The American newspaper Bulletin quoted unnamed naval officers as asserting that "agitators" aboard the ship were causing trouble and that members of the crew were divided between "east and west coast factions" who were following rival organizers.

The Washington, chartered to remove Americans from the Far East in line with the administration's "evacuation" policy, arrived here Saturday from Shanghai after picking up 500 American women and children in the China port. About 800 women and children, mostly United States Navy dependents, were to board the ship here and sail later today.

NAVY SAYS "ABOUT 50" MEN ABOARD SHIP

WASHINGTON, Nov. 24.—(UP) A Navy Department spokesman said tonight that "about 50" sailors and marines whose enlistments expire soon are being moved from the Philippine Islands to the United States aboard the S. S. Washington.

The spokesman said he knew nothing concerning reports from Manila, that a detachment of sailors and marines had been placed aboard the ship because the vessel's master was concerned over friction among the crew.

Mrs. Frances O. Gibby Dies Here in 67th Year

Mrs. Frances O. Gibby, 66, died yesterday at her home, 819 Humphries street.

Surviving are six sons, W. N., T. T., C. R., W. A., D. S., and N. M. Gibby; five daughters, Mrs. V. M. Gravitt, Mrs. L. M. Moore, Mrs. H. C. Thompson, Mrs. K. A. Atkinson, and Mrs. E. A. Banks; three brothers, Ed, Thomas, and Enos Fowler; and two sisters, Mrs. A. G. Smith and Mrs. Thomas Lamp.

Funeral rites will be held at 2:30 o'clock tomorrow afternoon at the residence. The Rev. J. L. Evans will officiate and burial will be in Greenwood cemetery under the direction of J. Austin Dillon Company.

Geese Fall to Rooftops As Ice Forms on Wings

MONTPELIER, Vt., Nov. 24.—(AP)—The "follow-the-leader" trait of wild geese got them into all sorts of trouble here early today.

Apparently frightened by a transport plane flying nearby, a flock of several hundred broke formation, scores separating from their leader.

As if lost, small groups flew around wildly for several hours. Many fell to rooftops and streets when ice formed on their wings. Two crashed into a church steeple.

Came daybreak, a few were captured and appeared destined for the dinner plate on Thursday, when Vermont celebrates Thanksgiving.

King George Approves Campbell Appointment

LONDON, Nov. 24.—(AP)—King George VI approved today the appointment of Sir Ronald Campbell, former ambassador to France, as ambassador to Portugal, succeeding Sir Walford H. M. Selby.

ARNOLD TO BE SPEAKER.

Lieutenant Commissioner William C. Arnold, southern territorial commander of the Salvation Army, will address the Atlanta Kiwanis Club at its weekly luncheon meeting tomorrow at the Ansley hotel. A group of cadets from the Salvation Army here will provide the musical part of the program.

Griffin Meeting Brought to End By Methodists

Atlanta Conference Closes With Appointment of Pastors.

Atlanta conference of the Methodist church, which has been in session since Thursday at Griffin, last night closed with the appointment of pastors for the coming year.

The conference sermon was preached yesterday by Bishop L. H. King, resident bishop of the Atlantic coast area. After the sermon, he ordained Joshua E. Licorish deacon and read the appointments, which follow:

ATLANTA.
J. W. Queen, Superintendent.
Areal Bowen, J. F. Dempsey; Central, E. W. McMillian; South Atlanta, J. H. Bridges; Warren, J. W. Thomas; Burns circuit, J. T. Wolfe; Grantville circuit, J. T. Amey; Hogansville circuit, M. G. Knight; Macedonia, G. P. Phenesee; Newnan Chapel, H. E. Burns; Newnan circuit, W. C. VonSchultz; Palmetto, E. H. Lee; Franklin circuit and Froksville Mission, Welcome Sulton.

GAINESVILLE.
P. L. Inman, Superintendent.
Buckhead and Battle Hill, W. S. Winston; Buford, W. R. Lovelace; Commerce and Athens, L. B. Felder; Covington, L. S. Allen; Edgewood and Wylie, Raymond Barrett; Elberton and Lavonia, Thomas Dallas; Fort Street, E. G. Newton; Duluth and Alpharetta, J. H. Zackery; Gainesville and Hoschton, H. L. Burney; Leo and Cleveland, T. W. Johnson; Oxford and Wesley, C. K. Hayes; Pleasant Hill and Nicholson, G. A. Hall; Poplar Springs, M. H. Varner; Rockdale Park, D. M. Grishom; Suwanee, J. C. Cunningham; Oak Hill, M. J. Jones; Union Grove, Frank Hunter.

GRIFFIN.
J. A. Baxter, Superintendent.
Bently Hill and Bethlehem, George P. Wilson; College Park, G. W. Hatcher; County Line, W. C. Cato; East Point and Fairburn, J. W. Thorpe; Fayetteville and New Hope, T. H. Fortson; Griffin Station, T. P. Grissom; Griffin circuit, W. L. Tyndale; Hapeville, C. S. Stinson; Jonesboro and Shiloh, J. W. Swain; Jonesboro circuit, D. D. Green; Ladd Street, James Shropshire; McDonough and Haven, A. R. Wyatt; Red Oak and Hampton, to be supplied; Stockbridge and Red Oak, N. C. Pegue; Williamson, A. M. Bridges; Hartford and Brooks, P. H. Mayes.

ROME.
J. F. Dorsey, superintendent.
Adairsville circuit—F. A. Hunt, Zack Berrien, assistant pastor; Austell, H. Macon; Bremen, H. E. Phillips; Carrollton circuit, J. C. Rucker; Cave Spring, J. E. Swanson; Cedartown, S. J. Saxton; Centenary, M. J. Wynn; Cartersville and Aragon, A. L. Taylor; Douglasville, C. N. Richmond; Mableton, C. H. Robinson; Mount Olive, T. M. Varner; Marietta, C. L. Johnson; Powder Springs, S. Smalley; Rocky Head, A. C. Cobb, Rome First church, J. I. Dixon; South Rome, Texas Valley Cohulta, R. C. Williams; Summerville, P. B. Gates; Villa Rica, N. A. Bridges.

SPECIAL APPOINTMENTS.
N. J. Crolley, representative, board of conference claimants; J. A. Greene, professor in Clark College; J. D. Rice, principal Colored School for the Deaf; D. H. Stanton, division secretary, American Bible Society.

Secretary of State Ends Vacation in Augusta

AUGUSTA, Ga., Nov. 24.—(AP) Secretary of State Cordell Hull and Mrs. Hull left by train yesterday for Washington, D. C., following a 10-day vacation here.

Announcing upon his arrival that he wished to remain as quiet as possible, the secretary saw few visitors while here. However, he kept in close touch with affairs in the nation's capital by telephone.

Weather

Information and Forecasts Supplied by U. S. Weather Bureau.

ATLANTA—One year ago today (Monday, Nov. 27): High, 54; low, 31; clear.

SUN AND MOON FOR TODAY.
Sun rises 6:20 a. m.; sets 4:30 p. m.
Moon rises 1:59 a. m.; sets 2:00 p. m.

U. S. WEATHER BUREAU REPORT.
Observations at 6:30 p. m., central standard time.
CITY OFFICE RECORD.
Atlanta, Ga., November 24, 1940.

Highest temperature	65.5
Lowest temperature	60.1
Mean temperature	63
Normal temperature	49
Precipitation past 24 hours, ins.	.02
Total precipitation this month, ins.	1.92
Deficiency since 1st of month, ins.	.23
Total precipitation this year, ins.	37.09
Deficiency since Jan. 1, ins.	5.75

WASHINGTON, Nov. 24.—Weather Bureau records of temperature and rainfall for the 24 hours ending 8 p. m., in the principal cotton growing areas and elsewhere:

Station—Weather	High	Low	Precipitation
ATLANTA, rain	66	61	.01
Alpena, cdy.	36	33	.00
Asheville, rain	67	56	.00
Atlantic City, cdy.	51	48	.15
Birmingham, cdy.	66	63	.16
Boston, cdy.	46	40	.01
Buffalo, cdy.	39	38	.02
Chicago, clear	40	36	.00
Cincinnati, cdy.	43	42	.24
Cleveland, cdy.	40	39	.10
Denver, clear	53	26	.00
Detroit, cdy.	41	34	.00
Duluth, clear	25	19	.00
El Paso, cdy.	47	36	.04
Fort Worth, rain	50	45	.66
Galveston, cdy.	69	68	.29
Havre, cdy.	29	14	.00
Jacksonville, pt. cdy.	81	56	.00
Kansas City, pt. cdy.	39	29	.00
Key West, clear	79	72	.00
Little Rock, cdy.	53	52	.02
Los Angeles, cdy.	68	49	.00
Louisville, cdy.	45	45	.04
Memphis, rain	53	53	.06
Meridian, rain	73	62	.15
Miami, pt. cdy.	80	71	.03
Minn.-St. Paul, clear	31	19	.00
Mobile, cdy.	74	63	.00
New Orleans, cdy.	74	67	.01
New York, cdy.	48	44	.13
Norfolk, cdy.	65	50	.00
Pittsburgh, cdy.	44	42	.28
Portland, Maine, cdy.	37	29	.12
Portland, Ore.,	44	35	.18
Richmond, cdy.	56	49	.03
St. Louis, cdy.	39	38	.00
San Antonio, rain	64	63	.33
San Francisco, cdy.	57	40	.00
Savannah, pt. cdy.	82	55	.00
Tampa, cdy.	78	67	.00
Washington, cdy.	52	48	.25
Wilmington, cdy.	74	59	.00

Georgia—Cloudy, showers, colder except extreme southeast portion today; tomorrow cloudy, occasional rain, somewhat colder.

Florida—Mostly cloudy, scatteeed showers today; tomorrow mostly cloudy, showers southeast portion; occasional rain in extreme north portion.

North Carolina—Cloudy, rain south portion, colder today; tomorrow showers, slightly colder southeast portion.

South Carolina—Cloudy, showers, colder except extreme south portion today; tomorrow cloudy, occasional rain, colder sooth portion.

Tennessee—Cloudy, colder in east portion, some rain in extreme west portion today; tomorrow rain.

Looisiana — Cloudy, occasional rains, somewhat colder west and north portions today; tomorrow cloudy to partly cloudy, slightly warmer north portion.

Mississippi—Cloudy, occasional rains south and central portions, somewhat colder in interior today; tomorrow cloudy to partly cloudy, slightly warmer in north portion.

Alabama—Cloudy, occasional rains in south and central portions, somewhat colder in the interior today; tomorrow cloudy to partly cloudy, slightly warmer in northwest portion.

Extreme Northwest Florida—Occasional rains today; tomorrow cloudy.

Arkansas — Cloudy, occasional light rain in south portion today; tomorrow partly cloudy, warmer.

East Texas—Cloudy, occasional rains, somewhat colder in east portion today; tomorrow partly cloudy, warmer in the interior.

Champagne Days Are Here Again

BRIDGEPORT, Conn., Nov. 24. (UP)—Factory workers, who are earning wages reminiscent of World War boom days, have developed such a taste for champagne that sales have increased 300 per cent, liquor dealers reported tonight.

So many national defense contracts have poured into this industrial city that residents are comparing these days with 1918, when wage earnings bought $30 silk shirts as calmly as two-for-a nickel cigars.

Liquor store owners said the 300 per cent rise in their sales of domestic and imported champagne during the past year was due almost entirely to purchases by laborers.

One store owner said a customer who usually bought a dozen bottles of beer each weekend walked in last Saturday and bought three bottles of champagne.

"My girl friend has high-class tastes and she wants champagne just like what they have in the movies," he said.

Plane Crashes At Commerce, Three Escape

Pilot, Two Occupants Jump From Observation Ship.

COMMERCE, Ga., Nov. 24.—(AP) An army observation plane crashed three miles northeast of here tonight, but all three of its occupants were reported to have bailed out safely.

Major Jack Doyle, of Lawson Field, Fort Benning, Ga., identified the pilot as Lieutenant McKee, and said McKee and two other men had "escaped injury." He had no other immediate information.

He said the plane was attached to the 16th Observation Squadron at Lawson Field and was returning there from Pope Field, N. C., at the time of the crash.

Commerce Chief of Police C. H. Nelm said the plane was practically demolished when it crashed there about 7 o'clock. He quoted the pilot, whom he was unable to identify, as saying the plane was abandoned when it ran out of gas.

Ralph Holzworth Dies at Age of 33

Ralph W. Holzworth, 33, of 105 East Hill street, Decatur, died yesterday in an Atlanta hospital.

He is survived by his wife; a daughter, Charlotte Anne Holzworth; a son, Ralph Holzworth, Jr., and three sisters, Mrs. Curtis Weller, of Pineville, Ky.; Mrs. Roscoe Weaver, of New Orleans, and Mrs. Annie Castellanos, of New York, and two brothers, Herbert Holzworth, of Asheville, N. C., and Henry Holzworth, of Dayton, Ohio.

Final rites will be held at 11:30 o'clock this morning at Spring Hill, with Dr. Richard Orme Flinn officiating. Burial will be in Pikeville, Ky.

James A. Durham Dies Here in His 61st Year

James A. Durham, 60, of 1573 Bankhead avenue, died yesterday.

He is survived by his wife; four brothers, D. J., G. T., O. W. and R. B. Durham; and one sister, Mrs. W. V. McDowell.

Funeral services will be held at 2 o'clock this afternoon at the Bethany Methodist church, with the Rev. W. B. Underwood, the Rev. W. C. Daniel, and the Rev. J. M. Hendley officiating. Burial will be in the Douglasville cemetery under the direction of J. Austin Dillon Company.

Mrs. Lula King Dies At 66 in East Point

Mrs. Lula King, 66, died yesterday at her residence on Reed street, East Point.

Surviving are five daughters, Mrs. J. S. Holland, Mrs. H. W. Tucker, Mrs. O. N. Gilliam, Mrs. R. H. Ford, and Mrs. R. D. Main; and a son, Lewis B. King.

Services will be held at 2:30 o'clock (E. S. T.) this afternoon at the Bogart (Ga.) Church of Christ, with the Rev. W. C. Neal officiating. Burial will be in the churchyard under the direction of Howard L. Carmichael.

Mrs. Martha Reynolds Succumbs at Age of 72

Mrs. Martha Jane Reynolds, 72, died Saturday night at her residence, 504 Pulliam street.

She is survived by her husband, J. A. Reynolds; three sons, Henry C., Cicero and Paul Reynolds; and a daughter, Mrs. Daniel B. Whitfield.

Rites will be held at 1:30 o'clock this afternoon at the chapel of J. Austin Dillon Company, with the Rev. Ralph Byrd officiating. Burial will be in Stonewall, Ga.

Hungarian Ship Sunk By Nazi Submarine

GLACE BAY, Nova Scotia, Nov. 24.—(AP)—Clarence Bishop, Newfoundland seaman, disclosed today that the 4,249-ton Hungarian steamship Kelet on which he was a radio operator was shelled and sunk by a German submarine August 19, 700 miles west of Ireland.

Besides her crew of 33, the Kelet carried survivors of a British ship picked up three days before. Bishop said 47 of the 84 men aboard the Kelet had been picked up.

Max Block, 48, Dies; Services Set Tomorrow

Broker Moved Here 3 Years Ago From Connecticut.

Max Block, 48, of 1335 Springdale road, N. E., wholesale liquor broker, died unexpectedly yesterday morning in Jacksonville, Fla.

He had been a resident of Atlanta for three years, moving here from Thompsonville, Conn.

Surviving are his wife; his mother, Mrs. Rose Block; two daughters, Miss Beatrice Block, of Atlanta; and Mrs. Leonard Heimoff, of New York; two sons, Stewart and Jerome Block, both of Atlanta; two brothers, Charles Block, of Atlanta, and Edward Block, of Hartford, Conn., and four sisters, Mrs. Israel Jartman, of Connecticut; Mrs. Benjamin Chesky, of Boston; Mrs. William Chesky, of Chicago, and Mrs. Mike Siske, of Miami.

Services will be held at 11 o'clock tomorrow morning at the chapel of Sam R. Greenberg & Co. with Rabbi Harry Epstein and Cantor Joseph Schwartzman officiating. Burial will be in Greenwood cemetery.

Mrs. McLeroy, 71, Dies; Rites Today

Mrs. Mary Ellen Stinchcomb McLeroy, 71, died yesterday at her residence, 636 Queen street, S. W.

She is survived by two daughters, Mrs. Henry G. Cole, of Marietta, and Miss Laura Julia McLeroy; two sons, M. F. McLeroy, of Miami, and Jerry M. McLeroy, of Atlanta; a sister, Mrs. G. W. Martin, of Gainesville, Fla.; and a brother, Dr. R. P. Stinchcomb.

Rites will be held at 12:30 o'clock this afternoon at the chapel of Harry G. Poole, with the Rev. H. C. Hale officiating. Burial will be in Clarke county.

Albert E. Oldroyd Is Dead in Decatur

Albert E. Oldroyd, 60, died yesterday at his residence, 120 Kings highway, Decatur. A native of England, he had resided in Decatur for the past 14 years.

He is survived by his wife; a daughter, Miss Helen Oldroyd, of Decatur, and two brothers, Frank Oldroyd, of Allentown, Pa., and Eber Oldroyd, of West Lynn, Mass.

Funeral rites will be held at 3 o'clock tomorrow afternoon at Trinity chapel, Decatur, with the Rev. D. P. McGeachy officiating. The body will be cremated.

Mrs. Annie L. Stanley Dies Here in 74th Year

Mrs. Annie L. Stanley, 73, died yesterday at her home, 274 Eastside avenue, S. E.

Surviving are three sons, John H., Clyde J., and Berto D. Stanley; four daughters, the Misses Elizabeth and Odessa Stanley; Mrs. Zed Swann, and Mrs. Robert Nolan; and a brother, J. H. Bentley.

Rites will be held at 11 o'clock this morning at the Union Methodist church, in Rockdale county, with the Rev. Y. A. Bailey and the Rev. Joe Thrailkill officiating. Burial will be in the churchyard under the direction of A. S. Turner & Sons.

OIL FIRM HEAD DIES.

KANSAS CITY, Nov. 24.—John Cuming Nourse, 55, founder and president of the Nourse Oil Company, died today. The company, which he organized at the age of 19, does a national business. He was born at Grand Rapids, Mich.

Funeral Notices

OLDROYD, Mr. Albert E.—The friends and relatives of Mr. and Mrs. Albert E. Oldroyd, of 120 Kings Highway, Decatur; Miss Helen Oldroyd, Mr. and Mrs. Frank Oldroyd, Allentown, Pa., and Mr. and Mrs. Eber Oldroyd, West Lynn, Mass., are invited to attend the funeral of Mr. Albert E. Oldroyd Tuesday afternoon at 3 o'clock at Trinity Chapel. Rev. D. P. McGeachy will officiate. The remains will be cremated. A. S. Turner & Sons.

Lodge Notices

The regular convocation of Mt. Zion Chapter No. 16, R. A. M., will be held at the Masonic Temple this (Monday) evening, November 25, at 7:30 o'clock. All Royal Arch Masons cordially invited.
GEORGE W. CRAWFORD, H. P.
BARTIS E. GOODMAN, Sec.

The regular communication of Hapeville Lodge No. 590, F. & A. M., will be held this (Monday) evening at 7:30 o'clock. The Entered Apprentice Degree will be conferred. All members urged and visiting brethren cordially invited to meet with us.
By order of F. C. GARRARD, W. M.
CARL C. EMERSON, Sec'y.

The regular communication of College Park Lodge No. 454, F. & A. M., will be held this (Monday) evening at 7:30 o'clock. All duly qualified brethren are cordially and fraternally invited to meet with us. By order of J. W. STEPHENSON, W. M.
C. V. MADDOX, Secretary.

The regular communication of Oakland City Lodge No. 373, F. & A. M., will be held in their hall, 1171½ Lee street, S. W., this (Monday) evening at 7:30 o'clock. Our Past Masters will fill the stations and confer the Master Degree. All members are requested to attend. all visiting brethren are cordially invited. By order of
H. K. HARRINGTON, W. M.
H. H. FRIEDEWALD, Sec.

LEGAL NOTICES.

Treasury Department, Bureau of Internal Revenue, Alcohol Tax Unit, Office of District Supervisor, Atlanta, Georgia. November 18, 1940. Notice is hereby given that on November 6, 1940, one 1937 Ford Coach, Motor No. 18-3723059, was seized in White County, Georgia, for violation of Section 3321 (a), (b), Internal Revenue Code; any person claiming said automobile must file claim with the office of the Investigator in Charge, Alcohol Tax Unit, 508 Ten Forsyth St. Building, Atlanta, Georgia, on or before December 18, 1940, as provided by Section 3724 (a), (b), (c), (d), Internal Revenue Code. W. D. Hearington, District Supervisor.

Funeral Notices

UPSHAW, Mr. George F.—Funeral services of Mr. George F. Upshaw will be conducted this (Monday) morning at 10:30 o'clock at Trinity Chapel. Rev. E. D. Rudisill will officiate. Interment in National cemetery. A. S. Turner & Sons.

STONE, Hugh Everett—little son of Mr. and Mrs. H. M. Stone, died Saturday at a private hospital. Besides mother and father he is survived by grandparents, Mr. and Mrs. A. B. Stone and Mr. and Mrs. J. R. Parson. Funeral will be held this (Monday) 12 noon, from Bethany church, near Dallas, Ga. The Rev. M. Webb will officiate. Interment, churchyard. Awtry & Lowndes.

EADES, Mr. J. C.—The friends and relatives of Mr. and Mrs. J. C. Eades, Miss Lottie Belle Eades, Miss Inell Eades, Mr. and Mrs. Eston Eades, Mr. and Mrs. H. G. Fraser, and Mrs. E. C. Eades, all of Gainesville, Ga.; Mr. and Mrs. Elmer Eades, of Atlanta, Ga.; Mr. E. A. Eades, of Shelby, N. C., are invited to attend the funeral services of Mr. J. C. Eades this (Monday) afternoon from Sardis Baptist church at 2 o'clock (E. S. T.) Rev. Henry Warren, Rev. C. T. Cantrell and Rev. J. W. White will officiate. Interment, church yard. Newton & Ward Co., Gainesville, Ga.

BLOCK, Mr. Max—The friends of Mr. and Mrs. Max Block, Mrs. Rose Block, Miss Beatrice Block, Dr. and Mrs. Leonard Heimoff, Messrs. Stewart and Jerome Block, Mr. and Mrs. Charles Block, Mr. and Mrs. Edward Block, Mr. and Mrs. Israel Jartman, Mr. and Mrs. Benjamin Chesky, Mr. and Mrs. William Chesky, Mr. and Mrs. Mike Siske are invited to attend the funeral of Mr. Max Block tomorrow (Tuesday) morning at 11 o'clock from the chapel of Sam Greenberg & Co. Rabbi Harry Epstein and Cantor Joseph Schwartzman officiating. Interment, Greenwood cemetery.

McLEROY, Mrs. Mary Ellen Stinchcomb—The friends and relatives of Mrs. Mary Ellen Stinchcomb McLeroy, of 636 Queen street, S. W.; Mr. and Mrs. Henry G. Cole, Marietta, Ga.; Miss Laura Julia McLeroy, Mr. and Mrs. M. F. McLeroy, Miami, Fla.; Mr. Jerry M. McLeroy, Mr. and Mrs. G. W. Martin, Gainesville, Fla., and Dr. and Mrs. R. P. Stinchcomb are invited to attend the funeral of Mrs. Mary Ellen Stinchcomb McLeroy this (Monday) afternoon at 12:30 o'clock from the chapel of Harry G. Poole. Rev. H. C. Hale will officiate. Interment, McLeroy cemetery, Clarke county.

GIBBY, Mrs. Francis O.—The friends of Mrs. Francis O. Gibby, Mr. and Mrs. W. N. Gibby, Mr. and Mrs. T. T. Gibby, Mr. and Mrs. C. R. Gibby, Mr. and Mrs. W. A. Gibby, Mr. J. D. Gibby, Mr. and Mrs. N. M. Gibby, Mrs. V. M. Granitt, Mr. and Mrs. L. M. Moore, Mr. and Mrs. H. C. Thompson, Mr. and Mrs. K. A. Atkinson, Mr. and Mrs. B. A. Banks, Mr. and Mrs. Edd Flower, Mr. and Mrs. Thomas Flower, Mr. and Mrs. Amos Flower, Mr. and Mrs. H. E. Smith and Mr. and Mrs. Thomas Lamb are invited to attend the funeral of Mrs. Francis O. Gibby tomorrow (Tuesday) afternoon at 2:30 o'clock from the residence, 819 Humphries street, S. W. Rev. James L. Evans and Rev. Merk will officiate. Interment, Greenwood cemetery. Grandsons will act as pallbearers. J. Austin Dillon Co., funeral directors.

REMINGTON, Mrs. G. E.—The friends and relatives of Mr. and Mrs. G. E. Remington, Miss Marguerite Remington, Hapeville; Mrs. J. A. Mitchell and Mrs. Lewis Marvin, of Norwich, New York, are invited to attend the funeral of Mrs. G. E. Remington today (Monday), November 25 at 2:30 o'clock from the First Baptist church, Hapeville. Rev. Z. E. Barron and Rev. B. J. W. Graham will officiate. The following gentlemen will serve as pallbearers and please meet at the church at 2:15 o'clock: Messrs. F. C. Garrard, I. W. Taylor, J. C. Peek, Hubert McWhorter, H. G. Starr and R. R. Chapman. The Woman's Missionary Society and the Theophilae Class will act as honorary escorts and meet at the church at 2:15 o'clock. The remains will lie in state at the church from 1:30 until funeral hour. The remains will be carried Tuesday morning via Southern Railway to Norwich, N. Y., for interment. Brandon-Camp.

Cemeteries

MAGNOLIA ......BE. 9137

Florists

FLOWERDELL Florist. Reasonable prices. Prompt deliv. 282 P. de Leon. VE. 2141.

HUGH KARSNER Flower Shop—Floral designs deliv. Modest prices. VE. 8422.

Monuments

SAC.—Granite, marble monum't markers. Etowah Marble & Granite Co. WA. 5835.

REYNOLDS, Mrs. J. A.—The friends of Mr. and Mrs. J. A. Reynolds, Mr. and Mrs. Henry C. Reynolds, Mr. and Mrs. Cicero M. Reynolds, Mr. and Mrs. Paul L. Reynolds, and Mrs. David B. Whitfield are invited to attend the funeral of Mrs. J. A. Reynolds this (Monday) afternoon at 1:30 o'clock from the chapel of J. Austin Dillon Co. Rev. Ralph Byrd will officiate. Interment, Stonewall, Ga. Grandsons will act as pallbearers and assemble at the chapel at 1:15 o'clock.

STANLEY, Mrs. Annie L.—The friends and relatives of Mrs. Annie L. Stanley, Mr. and Mrs. John H. Stanley, Mr. and Mrs. Clyde J. Stanley, Mr. and Mrs. Berto D. Stanley, Miss Elizabeth Stanley, Miss Odessa Stanley, Mr. and Mrs. Zed Swann, Mr. and Mrs. Robert Nolan and Mr. and Mrs. J. H. Bentley are invited to attend the funeral of Mrs. Annie L. Stanley this (Monday) morning at 11 o'clock at Union Methodist church. Rev. Joe Thrailkill, assisted by Rev. Y. A. Bailey, will officiate. Interment in churchyard. A. S. Turner & Sons.

KING, Mrs. Lula—Died Sunday morning at the residence of her daughter, Mrs. R. H. Ford, Reed street, East Point. She is survived by four other daughters, Mrs. J. S. Holland, Mrs. H. W. Tucker, Mrs. O. M. Gilliam, Mrs. R. D. Main; one son, Mr. Lewis B. King, and four grandchildren. Funeral services will be held this (Monday) afternoon at 2:30 o'clock (E. S. T.) from the Bogart Church of Christ. Rev. W. C. Neal will officiate. Interment, churchyard. Pallbearers will assemble at the chapel at 11:15 (C. S. T.) Howard L. Carmichael.

HOGAN, Mr. W. A.—Age 70, of Stonewall, Ga., died Saturday night. He is survived by his wife, two daughters, Miss Ruby T. Hogan and Miss Clarice Hogan; one son, Mr. J. H. Hogan; one sister, Mrs. W. E. Moats, of Fairburn, Ga. Funeral services will be held this (Monday) afternoon at 2 o'clock from Shadnor church in Union City, Ga. Rev. J. Herman Gresham and Dr. J. H. Fuller will officiate. Interment, College Park cemetery. The following gentlemen will serve as pallbearers and meet at the residence at 1:30 o'clock: Messrs. C. A. White, C. H. Hogan, C. E. Hogan, H. G. Cook, J. W. Cook and Joe H. Estes. Bishop & Poe.

HOLZWORTH, Mr. Ralph Ward—of 105 East Hill St., Decatur, died Nov. 24, 1940. Surviving are his wife; daughter, Charlotte Anne Holzworth; son, Ralph Holzworth Jr.; sisters, Mrs. Curtis Weller, Pineville, Ky.; Mrs. Roscoe Weaver, New Orleans, La.; Mrs. Annie Castellanos, New York; brothers, Mr. Herbert Holzworth, Asheville, N. C., and Mr. Henry Holzworth, Dayton, Ohio. Funeral services will be held Monday, Nov. 25, 1940, at 11:30 o'clock at Spring Hill, Dr. Richard Orme Flinn officiating. The pallbearers will be Mr. R. E. Nowell, Mr. John Amburn, Mr. Warren DeBeaugrine, Mr. James Halverstadt, Mr. Louis Jesse, Mr. Henry Swann, Mr. H. Eugene Cox, Mr. H. M. Duvall, Mr. C. C. Clower and Mr. W. S. McGregor. The remains will be taken to Pineville, Ky., for interment. Please omit flowers. H. M. Patterson & Son.

DURHAM, Mr. James Amos—The friends of Mr. and Mrs. James Amos Durham, Mr. and Mrs. D. J. Durham, Mr. and Mrs. G. T. Durham, Mr. and Mrs. O. W. Durham, Mr. and Mrs. R. B. Durham and Mr. and Mrs. W. V. McDowell are invited to attend the funeral of Mr. James Amos Durham this (Monday) at 2 o'clock from the Bethany M. E. church. Rev. W. C. Daniel, Rev. J. M. Hendley and Rev. W. B. Underwood will officiate. Interment, Douglasville (Ga.) City cemetery. The following will please serve as pallbearers and meet at the church at 1:45 o'clock: Messrs J. B. G. Banks, A. S. Hudson, W. H. Barron, R. B. Durham, O. W. Durham and G. T. Durham. The following will serve as honorary escort: Messrs. J. H. Hogue, Luther Moon, Charlie Reed, Ruel Morrison, Jessie Moore, Ed James, Leo Carlton, Paul Shelton, Arthur Elliott and Pat Gillentine. The remains will lie in state at the church from 1:30 o'clock to 2 o'clock. J. Austin Dillon Co., funeral directors.

Professional Ethics Transformed Into Professional Services
Ambulance
J. Austin Dillon Co.
FUNERAL DIRECTORS
502 Pryor St., S. W.
MA. 4680-81

(COLORED.)

RICHARDSON, Mr. Willie—passed at a local sanitarium. Funeral to be announced later. Hanley Company.

JACKSON, Mr. Lorenza—the son of Mr. and Mrs. Timothy Jackson, of 997 Michigan avenue, passed recently in Greenville, S. C. Funeral announcements upon arrival of remains. Hanley's Ashby Street Funeral Home.

SHEFFIELD, Mrs. Pauline—Friends and relatives of Mrs. Pauline Sheffield, Miss Annie Mae Brown and Miss Willie Anderson, of Hawkinsville, Ga., are invited to attend the funeral of Mrs. Pauline Sheffield tomorrow (Tuesday) afternoon at 2:00 o'clock from Wheat Street Baptist church. Rev. W. H. Borders and Rev. Lewis Foster will officiate. Interment, South View cemetery. David T. Howard & Company.

(COLORED.)

LOWE, Mrs. Irene—passed recently. Funeral announced later. Hanley Co.

McWHORTER, Mrs. Daisy—passed recently. Funeral announcements later. Hanley Co.

COLLINS, Mrs. Mary Belle—The sister of Mrs. Sylvia Moore and the aunt of Mrs. E. A. Pollard, of Atlanta, Ga., passed away at her residence at Harlem, Ga. The funeral will be held at New Hope Baptist church Tuesday, November 26 at 2 p. m. Rev. R. W. Walker officiating. Interment, Harlem cemetery. Pollard Funeral Home.

(COLORED.)

In Memoriam.

In loving memory of Ralph H. Smith.
For 17 years God gave me a beautiful flower.
I nursed it untiringly hour by hour.
Today, one year ago, I gave it back to Him for heaven's bouquet.
MRS. GERTRUDE SMITH, Wife.
OTIS W. SMITH and
JEANETTE SMITH, Children.

HEROINE—Wendy Barrie has the romantic lead in "Who Killed Aunt Maggie?" which is current at the Sylvan theater.

Bobby Peters' Band Pleases Ansley Crowd

Orchestra Gives Rainbow Roof Warm and Friendly Atmosphere.

Bobby Peters brought the coziest, peppiest orchestra of the fall to Atlanta over the weekend and began an extended engagement at the Ansley hotel's Rainbow Roof that added a warmth and friendliness to this night spot only Hal Kemp among the name bands had given.

Peters pleases the crowd with his request numbers galore, managing, however, to work in enough of his own selection to keep the trend of the music from getting out of hand. There is a vocal chorus with practically every piece the band plays, and novelties are featured.

With 12 instruments and a girl singer who attracts the immediate eye with her flippant upswing hair-do, Peters' aggregation presents an "easy-on-the-ears" rhythm with no definite style other than "music."

Peters himself sings many of the numbers, especially the ballads which are presented in a tempo crossing between foxtrot and light swing. The girl singer is Dottie Lee. Other vocalists are Cliff Jackson, the guitar player; George Owen, trumpet, and Frank Bettincourt, trombone.

Peters, a coming band which has been playing in Texas and the midwest, is the first band booked into the Rainbow Roof under the new no-cover charge policy.—LEE ROGERS.

RHODES DOORS OPEN 2:15 P. M.
WALLACE BEERY
"WYOMING"

PLAZA Regular Prices
"BOOM TOWN"
Clark Gable—Spencer Tracy
Claudette Colbert—Hedy Lamarr

GORDON NOW PLAYING
BRIGHAM YOUNG
TYRONE POWER—LINDA DARNELL

EUCLID TODAY
"Pride and Prejudice"
Greer Garson—Laurence Olivier

RIALTO Now Playing
"Hit Parade of 1941"
Kenny Baker • Frances Langford
Ann Miller • Hugh Herbert

Now! CAPITOL Now!
HELL'S ANGELS
Starts Thursday!
LUM and ABNER
IN THEIR FIRST SCREEN HIT!
"Dreaming Out Loud"

LOEW'S
Hurry! Last 3 Days!
JEANETTE MacDONALD
NELSON EDDY
"BITTER SWEET"
ALL TECHNICOLOR
"ESCAPE"
Starts THURS.
starring
NORMA SHEARER
ROBERT TAYLOR

NOW! FOX NOW!
The Greatest Cast Ever Assembled
—Including—
GARY COOPER • MADELEINE CARROLL
CECIL B. DeMILLE's
"NORTH WEST MOUNTED POLICE"
In Technicolor
Prices!
Matinee, All Seats 44c
Eve., Bal. 44c—Orch. & Logs 55c; Children 10c

PARAMOUNT—NOW
Carole LOMBARD
Charles LAUGHTON
in 1940's great drama
They Knew What They Wanted
with William Gargan, Harry Carey, Frank Fay
RKO RADIO Picture

5 Joy ATLANTA 10
COOPER · BARTHOLOMEW
SPIRIT of CULVER
A New Universal Picture
TOM KEENE in
"WHERE TRAILS DIVIDE"

Poll Reveals U. S. Favors More Planes for England

Gallup Survey Shows 60 Per Cent of Voters Want Help Sent Even If America's Defense Program Is Delayed.

By DR. GEORGE GALLUP,
Director, American Institute of Public Opinion.
Copyright, 1940.

PRINCETON, N. J., Nov. 24.—With American aviation plants working to achieve the greatest airplane production in history, one major question popular opinion may have some influence in deciding is: Should we send more to the British?

Regardless of how this question may develop in the months ahead, a nation-wide survey by the American Institute of Public Opinion shows today that a substantial majority of United States voters favor sending more planes to England, "even though this might delay our own national defense program."

"England is the battlefield," Institute interviewers were repeatedly told by voters throughout the nation. "Now is the critical time. If England wins, we may never have to use our own planes."

Although the question of how many planes can be spared is one for the military and defense experts, 60 per cent of those voters with opinions on the question said they would favor sending more planes to Britain.

Voters were asked: "Should the United States send more airplanes to England, even though this might delay our own national defense program?" The answer of those with opinions were:

Yes	**60%**
No	**40%**

One voter in ten (10%) said he was undecided on the question.

President Roosevelt raised the issue of more planes for Britain in his Boston speech shortly before the election. He announced the administration was clearing the way for the British purchase of some 20,000 fighting planes of all types in coming months.

The survey shows that Democrats and Republicans are on the same side where planes for Britain are concerned. Sixty-one per cent of the Democrats with opinions on the question said they would approve sending more planes, while 59 per cent of the Republicans agreed.

Closest division of sentiment on the question appeared in states like Ohio, Indiana, Illinois and Michigan, where an average of 54 per cent of the voters in the survey said they would favor sending more planes. Forty-six per cent were opposed if this should mean scanting American defense production.

Section by section the results were:

	Send More	Opposed
New England, Mid-Atlantic	**60%**	**40%**
East Central	**54**	**46**
West Central	**56**	**44**
South	**72**	**28**
West	**64**	**36**

Amusement Calendar

Downtown Theaters

CAPITOL—"Hell's Angels," with Jean Harlow, Ben Lyon, etc., at 11:45, 1:44, 3:43, 5:42, 7:41 and 9:40.
FOX—"Northwest Mounted Police," with Gary Cooper, Madeleine Carroll, Preston Foster, Paulette Goddard, Robert Preston, Akim Tamiroff, George Bancroft, etc., at 1:44, 4:17, 6:50 and 9:23.
LOEW'S GRAND—"Bittersweet," with Jeanette MacDonald, Nelson Eddy, Ian Hunter, etc., at 11:10, 1:16, 3:22, 5:28, 7:34 and 9:40.
PARAMOUNT—"They Knew What They Wanted," with Carole Lombard, Charles Laughton, etc., at 11:30, 1:30, 3:30, 5:30, 7:30 and 9:30.
RIALTO—"The Hit Parade of 1941," with Kenny Baker, Frances Langford, Ann Miller, etc., at 11:32, 1:30, 3:28, 5:26, 7:31 and 9:36.
RHODES—"Wyoming," with Wallace Beery, Leo Carillo, Ann Rutherford, etc. Newsreel and Short Subjects.
ATLANTA—"Spirit of Culver," with Jackie Cooper, and "Where Trails Divide," with Tom Keene.
CAMEO—"The Devil's Pipeline," with Richard Arlen.
CENTER—"Susan and God," with Joan Crawford.

Night Spots

HENRY GRADY—Spanish Room—Jerry Elaine and his orchestra, featuring Tommy Lee, Lenny Martin, Billy Brent, Glee Club, etc., playing dinner-dance music nightly from 7 p. m. until 12 midnight. Three floor shows daily.
ATLANTA BILTMORE HOTEL—Empire Room—Al Apollon and his orchestra, featuring Jeanne Renard, songstress, playing dinner-dance music nightly from 7 p. m. until 12 midnight.
WISTERIA GARDENS — Tommy Rosen and his orchestra playing dinner-dance music nightly from 7 p. m. until 1 a. m.
ANSLEY HOTEL—Spanish Room—Bobby Peters and his orchestra playing dinner-dance music nightly from 7 p. m.

Neighborhood Theaters

ALPHA—"Castle on the Hudson," with John Garfield.
AMERICAN—"Sporting Blood," with Robert Young.
BANKHEAD—"South of Pago Pago," with Jon Hall.
BROOKHAVEN—"Carolina Moon" and "Village Barn Dance."
BANKHEAD—"Pride and Prejudice," with Laurence Olivier.
CASCADE—"Maryland," with John Payne, Brenda Joyce.
COLLEGE PARK—"20-Mule Team," with Wallace Beery.
DECATUR—"Thunder Afloat," with Wallace Beery.
DEKALB—"Pride and Prejudice," with Laurence Olivier.
EAST POINT—"Alexander's Ragtime Band," with Tyrone Power.
EMORY—"The Light That Failed," with Ronald Colman.
EMPIRE—"He Stayed for Breakfast," with Melvyn Douglas.
EUCLID—"Pride and Prejudice," with Greer Garson.
FAIRFAX—"Maryland," with Walter Brennan.
FAIRVIEW—"Strange Cargo," with Joan Crawford.
FULTON—"Who Killed Aunt Maggie?," with John Hubbard.
GARDEN—"My Favorite Wife," with Irene Dunne.
GORDON—"Brigham Young," with Tyrone Power.
HANGAR—"Oklahoma Kid," with James Cagney.
HILAN—"Untamed," with Ray Milland.
KIRKWOOD—"The Mortal Storm," with Margaret Sullavan.
LITTLE FIVE POINTS—"Nothing Sacred," with Carole Lombard.
PALACE—"Swanee River," with Andrea Leeds.
PEACHTREE—"My Favorite Wife," with Irene Dunne.
PLAZA—"Boom Town," with Clark Gable.
PONCE DE LEON—"South of Pago Pago," with Jon Hall.
RUSSELL—"Edison the Man," with Spencer Tracy.
SYLVAN—"Who Killed Aunt Maggie?," with John Hubbard.
TECHWOOD—"The Ramparts We Watch."
TEMPLE—"South of Pago Pago," with Jon Hall.
TENTH STREET—"He Stayed for Breakfast," with Loretta Young.
WEST END—"Northwest Passage," with Spencer Tracy.

Colored Theaters

ASHBY—"He Stayed for Breakfast," with Melvyn Douglas.
81—"Four Shall Die," with all-colored cast.
ROYAL—"Four Sons," with Don Ameche.
STRAND—"Heading East," with Buck Jones.
LINCOLN—"When the Daltons Rode," with Randolph Scott.
HARLEM—"While Thousands Cheer," with Kenny Washington.

Union Protests FBI Report of 'Red Influence'

Thorough Investigation of Strike at Vultee Plant Invited.

DOWNEY, Cal., Nov. 24.—(AP) CIO unionists telegraphed a protest today to United States Attorney General Robert Jackson, who said in Washington last night that a confidential FBI report to defense officials "describes the Communist influence which caused and is prolonging" a strike at the Vultee Aircraft factory.

International Representative Wyndham Mortimer of the union dispatched the telegram as company and union negotiators doggedly stuck to their conferences without indicating whether any settlement was in sight.

"We invite a thorough investigation of this strike and its causes. We urge that your department investigate not only the strike but also the substandard and wholly inadequate wages paid in the aircraft industry," Mortimer told Jackson.

Mortimer declared the walkout was caused by "starvation, not isms."

ALUMINUM WORKERS MAKE COUNTER-PROPOSAL

NEW KENSINGTON, Pa., Nov. 24.—(AP)—A counter-proposal of striking CIO union members was taken under advisement tonight by the Aluminum Company of America after union and management committees met in an effort to end a walkout at the company's vast plant, jammed with defense orders.

BALTIMORE MUNICIPAL WORKERS END STRIKE

BALTIMORE, Nov. 24.—(AP)—A general strike of Baltimore garbage and trash collectors ended in compromise today and trucks will begin moving early tomorrow to gather up piles of refuse accumulating since Thanksgiving Day.

City officials announced that 5-cent-per-hour wage increases would be granted laborers and truck drivers. A 44-hour week also was agreed upon.

LECRAW TO SPEAK.

Mayor-elect Roy LeCraw will be the principal speaker at a meeting of the Protective Order of Pilots at 7:30 o'clock tomorrow night at the Pilot hall.

COMIC—Andy Devine shares the spotlight with Richard Arlen in "Devil's Pipeline," today and tomorrow at the Cameo.

GOOD BAD MAN—Wallace Beery is the train robber turned family protector in the western story, "Wyoming," currently playing at the Rhodes theater. The boy is Bobs Watson.

AFL Strife At Convention Believed Over

'Compromise' Anti-Racketeering Measure Wins Approval.

NEW ORLEANS, Nov. 24.—(AP) The American Federation of Labor, its pulse returned to normal after committee approval of a "compromise" anti-racketeering measure, resumes convention sessions tomorrow with fresh hope it will not be further disturbed by internal explosions.

Nothing on the convention calendar portended such tempestuous scenes as David Dubinsky's proposal to stamp out union gangsterism.

An important AFL official said the resolutions committee had unanimously approved a "changed" form of the proposal made by Dubinsky, who declared he was thrice attacked by a labor leader because of the measure.

Throngs See New Electric Fountain Here

Streets Adjoining Joel Hurt Park Jammed With Traffic.

The city's new electric fountain in Joel Hurt Park late yesterday afternoon attracted thousands of Atlantans to the streets adjoining the new downtown park, creating a traffic tangle that took 14 policemen to handle.

Cars were jammed up for five blocks on Ivy street, four blocks on Edgewood and three blocks on Gilmer street, police reported. The crowd began to grow heavy at early dusk and traffic remained tangled until after 6 o'clock. George I. Simons, parks general manager, reiterated last night that water used in the fountain was reused and that there was no waste of city water.

After dinner traffic was again jammed around the site as theater-goers stopped for a view.

Marx To Speak For B'nai B'rith

Rabbi David Marx, spiritual leader of the Hebrew Benevolent congregation, will be principal speaker at the next meeting of Gate City lodge No. 144, B'nai B'rith, which is scheduled at 8 o'clock tonight at the Mayfair Club on Spring street.

Dr. Marx' subject will be "About Ourselves." President Julian V. Boehm will preside at the meeting.

Dinner will be served to members and guests at 7 o'clock, with the meeting following.

Two-Thirds of Aliens Live in Industrial States

WASHINGTON, Nov. 24.—(AP) An indication that approximately two-thirds of the aliens live in only 10 states, most of them industrial, was contained in a report today by the Justice Department.

Earl G. Harrison, director of registration, said that up to November 22, 3,051,534 aliens had been registered. Of the total already registered, 2,502,056 were in 10 states. These states are:

New York, 739,528; California, 327,353; Massachusetts, 267,758; Pennsylvania, 252,250; Illinois, 186,816; Michigan, 184,024; New Jersey, 177,532; Texas, 137,375; Ohio, 121,159; Connecticut, 108,261.

CIVITAN MEETING.

Channing Cope, Atlanta utility executive, will be guest speaker at a luncheon meeting of the Atlanta Civitan Club at 12:30 o'clock tomorrow at the Atlanta Athletic Club. He will speak on "What Georgia Agriculture Has to be Thankful For."

LIPSCOMB-ELLIS CO.
INSURANCE MORTGAGES

Mrs. I. H. P. Beck Dies in Bowdon

Special to THE CONSTITUTION.

BOWDON, Ga., Nov. 24. — Funeral services for Mrs. I. H. P. Beck, 73, will be held at 11 o'clock tomorrow at the Bowdon Methodist church. Mrs. Beck was the wife of the late Senator I. H. P. Beck and mother of Larry P. Beck, present representative from Carroll county.

Mrs. Beck died at her home in Bowdon yesterday after an illness of several weeks.

Survivors include six daughters, Miss Lola Beck, of Atlanta; Miss Mary Beck, of Rocky Mount, N. C.; Mrs. B. F. Woolsey, of Jacksonville, Fla.; Mrs. O. G. Moore, Mrs. L. S. Bradley and Mrs. E. S. Sherrill, all of Bowdon, and two sons, Larry P. and L. J. Beck, both of Bowdon.

No debate necessary to prove the value of Constitution Want Ads. Phone WA-lnut 6565.

IT'S IMPOSSIBLE...BUT WE'VE DONE IT!
"Million Dollar" Luxury
in KROEHLER Period Furniture
at Prices Unbelievably Low!

Built to Stand a "Heap o' Livin'"

Color Harmonized

Pay on Our Easy Terms

18th Century Ensemble
Kroehler reproduction reminiscent of 18th Century styling. All carved woods, mahogany. Your choice of long-wearing, luxurious fabrics in harmonized colors.
SOFA $79.50
WING-BACK CHAIR $29.50
PIPE-BACK CHAIR $79.50

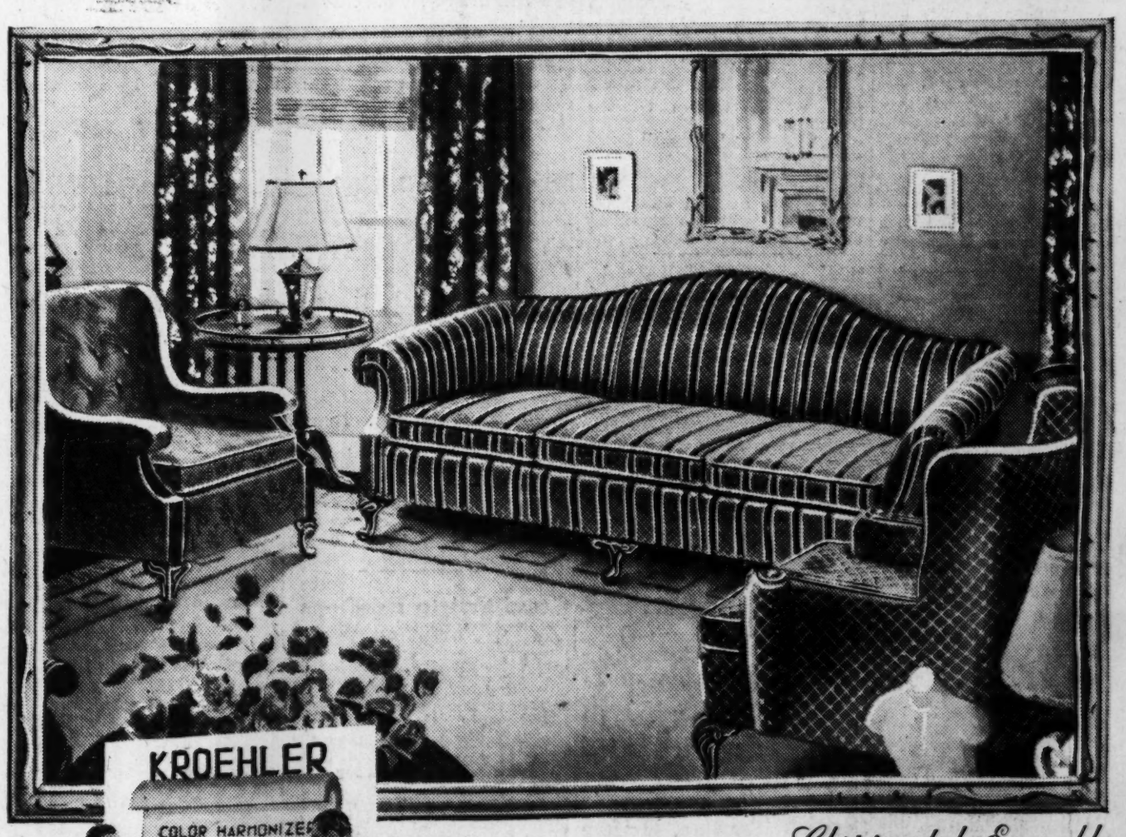

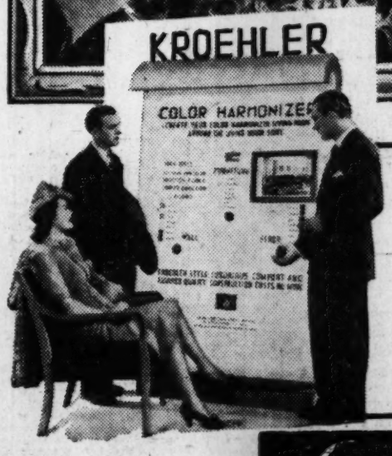

Our "Color Harmonizer" Makes It So Easy to Select a Beautiful Color Scheme
Come in and see how simple it is to choose a glorious harmonized living room color scheme with our "Color Harmonizer." It's the best way to be sure you are right in your selections.

Chippendale Ensemble
Authentic period styling with graceful flowing lines. All carved woods, mahogany. Harmonized colors easily selected from wide range of lustrous fabrics with Kroehler "Color Harmonizer."
SOFA $69.50
BARREL CHAIR $39.50
LOUNGE CHAIR $29.50

Ed Ol MATTHEWS